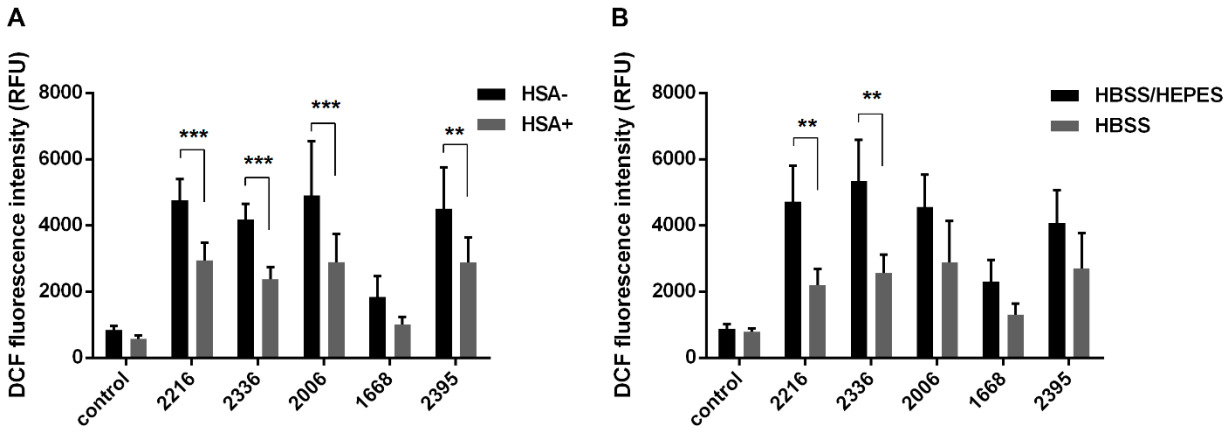

Supplementary Figure S2. *Excessive ROS generation by neutrophils treated with PS ODNs decreases in the presence of HSA and is sensitive to pH balance.* (**A**) H_2DCF-DA-loaded PMNLs (4 x 10^5 cells/mL) were incubated for 30 min at 37 °C in 5% CO_2 in HBSS/HEPES supplemented (grey bars) or not (black bars) with 0.5% HSA without additives (control) or with 1 µM ODNs. (**B**) H_2DCF-DA-loaded PMNLs (4 x 10^5 cells/mL) were incubated for 30 min at 37 °C in 5% CO_2 in HBSS/HEPES (black bars) or HBSS (grey bars) medium without additives (control) or with 1 µM ODNs. DCF fluorescence (ex/em 488/525) was measured every 10 min. Data are represented as with bars indicating means ± SEM of fluorescence intensity values at 30 min after addition of ODNs (**$p<0.01$, ***$p<0.001$ for pairs of data indicated, RM one-way ANOVA, Sidak's multiple comparison test).