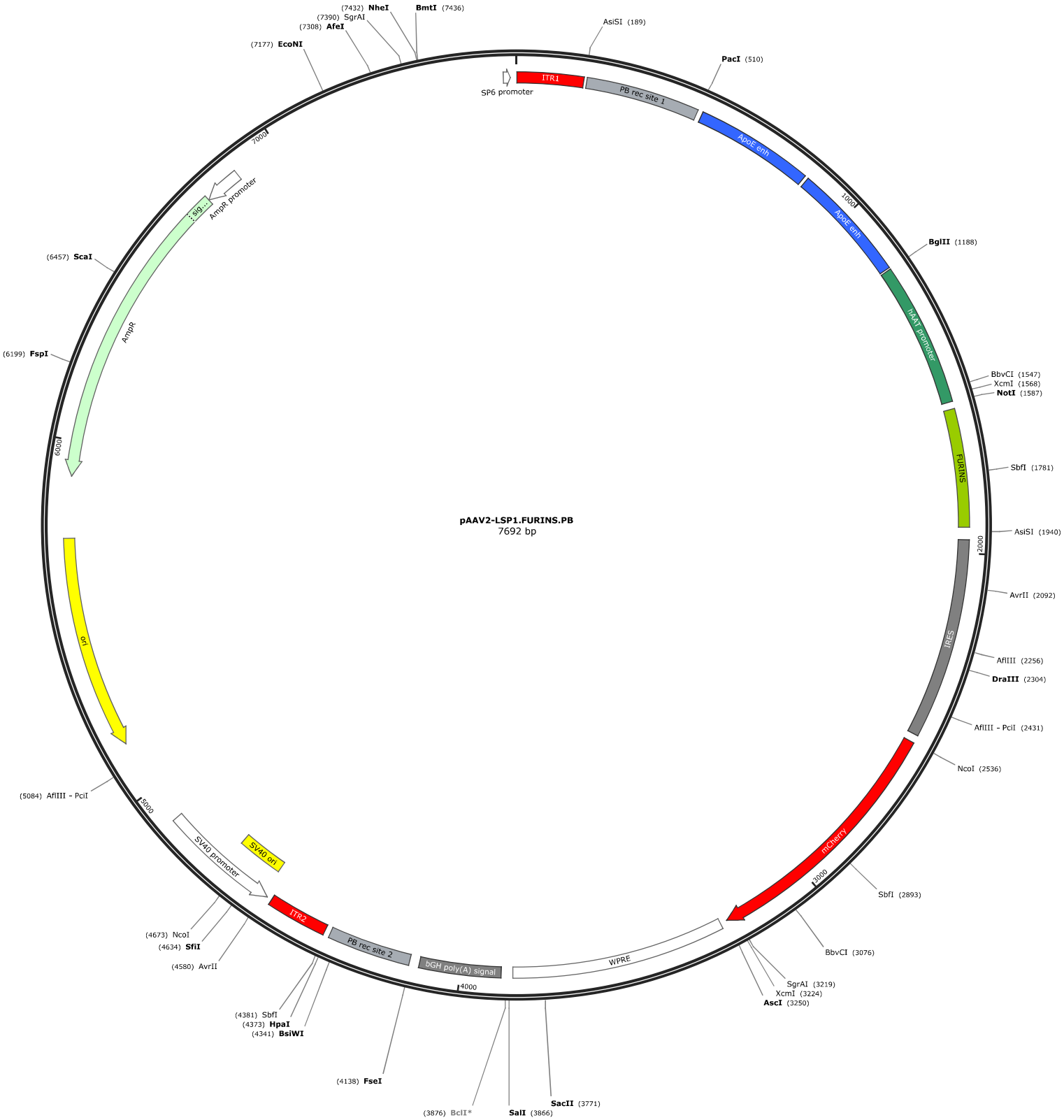
pAAV2-LSP1.FURINS.PB
7692 bp
(7432) NheI
BmtI (7436)
(7390) SgrAI
(7308) AfeI
(7177) EcoNI
AsiSI (189)
PacI (510)
ITR1
SP6 promoter
PB rec site 1
ApoE enh
ApoE enh
1000
BglII (1188)
hAAT promoter
BbvCI (1547)
XcmI (1568)
NotI (1587)
FURINS
SbfI (1781)
AsiSI (1940)
2000
AvrII (2092)
IRES
AflIII (2256)
DraIII (2304)
AflIII - PciI (2431)
NcoI (2536)
mCherry
3000
SbfI (2893)
BbvCI (3076)
SgrAI (3219)
XcmI (3224)
AscI (3250)
WPRE
bGH polyA signal
4000
SacII (3771)
SalI (3866)
(3876) BclI*
(4138) FseI
(4381) SbfI
(4373) HpaI
(4341) BsiWI
(4580) AvrII
(4634) SfiI
(4673) NcoI
ITR2
PB rec site 2
SV40 ori
SV40 promoter
5000
(5084) AflIII - PciI
ori
6000
(6199) FspI
AmpR
(6457) ScaI
sig...
AmpR promoter
7000

5′ Tagctgcgcgctcgctcgctcactgaggccgcccgggcaaagcccgggcgtcgggcgacctttggtcgcccggcctcagtgagcgagcgagcgcgcagagagggagtggccaactccatcactaggggttccttgtagttaatga 145
3′ Atcgacgcgcgagcgagcgagtgactccggcgggcccgtttcgggcccgcagcccgctggaaaccagcgggccggagtcactcgctcgctcgcgcgtctctccctcaccggttgaggtagtgatccccaaggaacatcaattact

ITR1

AsiSI
ttaacccgccatgctacttatctacgtagccatgctctaGCGATCGCTTAACCCTAGAAAGATAGTCTGCGTAAAATTGACGCATGCATTCTTGAAATATTGCTCTCTCTTTCTAAATAGCGCGAATCCGTCGCTGTGCATTTAG 290
aattgggcggtacgatgaatagatgcatcggtacgagatCGCTAGCGAATTGGGATCTTTCTATCAGACGCATTTTAACTGCGTACGTAAGAACTTTATAACGAGAGAGAAAGATTTATCGCGCTTAGGCAGCGACACGTAAATC

ITR1 | PB rec site 1

GACATCTCAGTCGCCGCTTGGAGCTCCCGTGAGGCGTGCTTGTCAATGCGGTAAGTGTCACTGATTTTGAACTATAACGACCGCGTGAGTCAAAATGACGCATGATTATCTTTTACGTGACTTTTAAGATTTAACTCATACGATA 435
CTGTAGAGTCAGCGGCGAACCTCGAGGGCACTCCGCACGAACAGTTACGCCATTCACAGTGACTAAAACTTGATATTGCTGGCGCACTCAGTTTTACTGCGTACTAATAGAAAATGCACTGAAAATTCTAAATTGAGTATGCTAT

PB rec site 1

PacI
ATTATATTGTTATTTCATGTTCTACTTACGTGATAACTTATTATATATATATTTTCTTGTTATAGATATCttaattaactgcaggctcagaggcacacaggagtttctgggctcaccctgcccccttccaacccctcagttccca 580
TAATATAACAATAAAGTACAAGATGAATGCACTATTGAATAATATATATATAAAAGAACAATATCTATAGaattaattgacgtccgagtctccgtgtgtcctcaaagacccgagtgggacgggggaaggttggggagtcaagggt

PB rec site 1 | ApoE enh

tcctccagcagctgtttgtgtgctgcctctgaagtccacactgaacaaacttcagcctactcatgtccctaaaatgggcaaacattgcaagcagcaaacagcaaacacacagccctccctgcctgctgaccttggagctggggca 725
aggaggtcgtcgacaaacacacgacggagacttcaggtgtgacttgtttgaagtcggatgagtacagggattttacccgtttgtaacgttcgtcgtttgtgtgtcgggagggacggacgactggaacctcgaccccgt

ApoE enh

gaggtcagagacctctctgggcccatgccacctccaacatccactcgacccccttggaatttcggtggagaggagcagaggttgtcctggcgtggtttaggtagtgtgagagggtccggcgattaactgcaggctcagaggcacac 870
ctccagtctctggagagacccgggtacggtggaggttgtaggtgagctggggaaccttaaagccacctctcctcgtctccaacaggaccgcaccaaatccatcacactctcccaggccgctaattgacgtccgagtctccgtgtg

ApoE enh | ApoE enh

aggagtttctgggctcaccctgcccccttccaacccctcagttcccatcctccagcagctgtttgtgtgctgcctctgaagtccacactgaacaaacttcagcctactcatgtccctaaaatgggcaaacattgcaagcagcaaa 1015
tcctcaaagacccgagtgggacgggggaaggttggggagtcaagggtaggaggtcgtcgacaaacacacgacggagacttcaggtgtgacttgtttgaagtcggatgagtacagggattttacccgtttgtaacgttcgtcgttt

ApoE enh

cagcaaacacacagccctccctgcctgctgaccttggagctggggcagaggtcagagacctctctgggcccatgccacctccaacatccactcgacccccttggaatttcggtggagaggagcagaggttgtcctggcgtggttta 1160
gtcgtttgtgtgtcgggagggacggacgactggaacctcgaccccgtctccagtctctggagagacccgggtacggtggaggttgtaggtgagctggggaaccttaaagccacctctcctcgtctccaacaggaccgcaccaaat

ApoE enh

BglII
ggtagtgtgagagggtccggcgaattaagatcttgctaccagtggaacagccactaaggattctgcagtgagagcagagggccagctaagtggtactctcccagagactgtctgactcacgccacccccctccaccttggacacag 1305
ccatcacactctcccaggccgcttaattctagaacgatggtcaccttgtcggtgattcctaagacgtcactctcgtctcccggtcgattcaccatgagagggtctctgacagactgagtgcggtgggggaggtggaacctgtgtc

ApoE enh | hAAT promoter

gacgctgtggtttctgagccaggtacaatgactcctttcggtaagtgcagtggaagctgtacactgcccaggcaaagcgtccgggcagcgtaggcgggcgactcagatcccagccagtggacttagcccctgtttgctcctccga 1450
ctgcgacaccaaagactcggtccatgttactgaggaaagccattcacgtcaccttcgacatgtgacgggtccgtttcgcaggcccgtcgcatccgcccgctgagtctagggtcggtcacctgaatcggggacaaacgaggaggct

hAAT promoter

BbvCI XcmI NotI
taactggggtgaccttggttaatattcaccagcagcctcccccgttgcccctctggatccactgcttaaatacggacgaggacagggccctgtctcctcagcttcaggcaccaccactgacctgggacagtgaatgcGGCCGCTC 1595
attgaccccactggaaccaattataagtggtcgtcggagggggcaacggggagacctaggtgacgaatttatgcctgctcctgtcccgggacagaggagtcgaagtccgtggtggtgactggaccctgtcacttacgCCGGCGAG

hAAT promoter

TAGAGCCACCATGATGCGGCTGCTGCCCCTGCTGGCTCTGCTGGCCCTGTGGGGACCTGATCCTGCCGCCGCTTTCGTGAACCAGCACCTGTGCGGCAGCGACCTGGTGGAAGCCCTGTACCTGGTCTGCGGCGAGCGGGGCTTC 1740
ATCTCGGTGGTACTACGCCGACGACGGGGACGACCGAGACGACCGGGACACCCCTGGACTAGGACGGCGGCGAAAGCACTTGGTCGTGGACACGCCGTCGCTGGACCACCTTCGGGACATGGACCAGACGCCGCTCGCCCCGAAG

FURINS

SbfI
TTCTACACCCCCGGACCAAGAGAGAGGCCGAGGACCTGCAGGTCGGACAGGTGGAACTGGGCGGAGGACCTGGCGCCGGATCTCTGCAGCCTCTGGCCCTGGAAGGCAGCCGGCAGAAACGGGGCATCGTGGAACAGTGCTGCA 1885
AAGATGTGGGGGGCCTGGTTCTCTCTCCGGCTCCTGGACGTCCAGCCTGTCCACCTTGACCCGCCTCCTGGACCGCGGCCTAGAGACGTCGGAGACCGGGACCTTCCGTCGGCCGTCTTTGCCCCGTAGCACCTTGTCACGACGT

FURINS

AsiSI
CCAGCATCTGCAGCCTGTACCAGCTGGAAAACTACTGCAACTGATAATAAGCGATCGCAATTCCGCCCCCCCCCCCTAACGTTACTGGCCGAAGCCGCTTGGAATAAGGCCGGTGTGCGTTTGTCTATATGTTATTTTCCACCAT 2030
GGTCGTAGACGTCGGACATGGTCGACCTTTTGATGACGTTGACTATTATTCGCTAGCGTTAAGGCGGGGGGGGGGGATTGCAATGACCGGCTTCGGCGAACCTTATTCCGGCCACACGCAAACAGATATACAATAAAAGGTGGTA

FURINS | IRES

AvrII
ATTGCCGTCTTTTGGCAATGTGAGGGCCCGGAAACCTGGCCCTGTCTTCTTGACGAGCATTCCTAGGGGTCTTTCCCCTCTCGCCAAAGGAATGCAAGGTCTGTTGAATGTCGTGAAGGAAGCAGTTCCTCTGGAAGCTTCTTGA 2175
TAACGGCAGAAAACCGTTACACTCCCGGGCCTTTGGACCGGGACAGAAGAACTGCTCGTAAGGATCCCCAGAAAGGGGAGAGCGGTTTCCTTACGTTCCAGACAACTTACAGCACTTCCTTCGTCAAGGAGACCTTCGAAGAACT

IRES

AflIII DraIII
AGACAAACAACGTCTGTAGCGACCCTTTGCAGGCAGCGGAACCCCCCACCTGGCGACAGGTGCCTCTGCGGCCAAAAGCCACGTGTATAAGATACACCTGCAAAGGCGGCACAACCCCAGTGCCACGTTGTGAGTTGGATAGTTG 2320
TCTGTTTGTTGCAGACATCGCTGGGAAACGTCCGTCGCCTTGGGGGGTGGACCGCTGTCCACGGAGACGCCGGTTTTCGGTGCACATATTCTATGTGGACGTTTCCGCCGTGTTGGGGTCACGGTGCAACACTCAACCTATCAAC

IRES

PciI
AflIII
TGGAAAGAGTCAAATGGCTCTCCTCAAGCGTATTCAACAAGGGGCTGAAGGATGCCCAGAAGGTACCCCATTGTATGGGATCTGATCTGGGGCCTCGGTGCACATGCTTTACATGTGTTTAGTCGAGGTTAAAAAACGTCTAGGC 2465
ACCTTTCTCAGTTTACCGAGAGGAGTTCGCATAAGTTGTTCCCCGACTTCCTACGGGTCTTCCATGGGGTAACATACCCTAGACTAGACCCCGGAGCCACGTGTACGAAATGTACACAAATCAGCTCCAATTTTTTGCAGATCCG

IRES

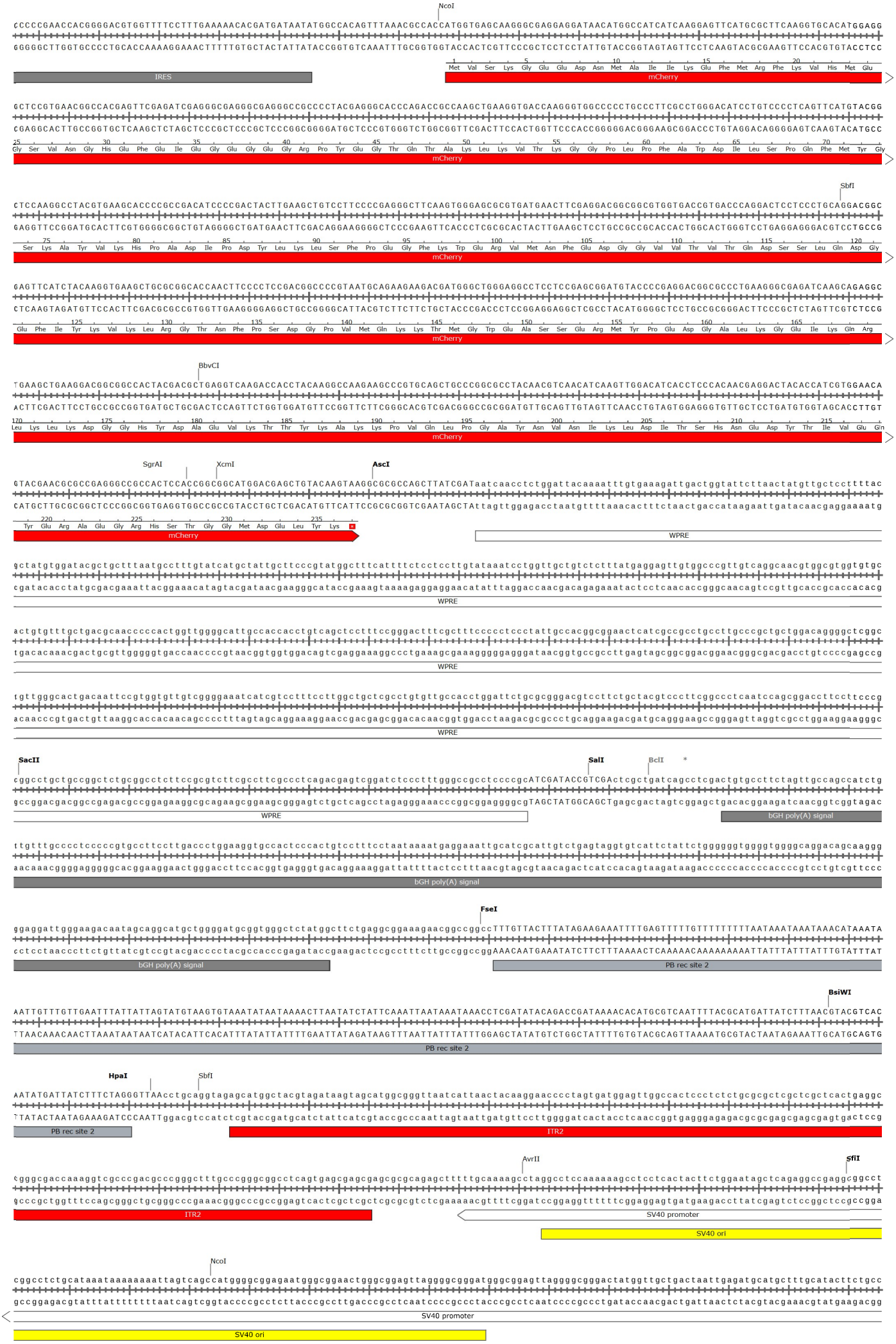
NcoI
IRES
mCherry
SbfI
BbvCI
SgrAI
XcmI
AscI
WPRE
SacII
SalI
BclI
bGH poly(A) signal
FseI
PB rec site 2
BsiWI
HpaI
SbfI
ITR2
AvrII
SfiI
SV40 promoter
SV40 ori
NcoI

tgctggggagcctggggactttccacacctggttgctgactaattgagatgcatgctttgcatacttctgcctgctggggagcctggggactttccacaccctaactgacacacattccacagctgcattaatgaatcggccaac 4930
acgacccctcggacccctgaaaggtgtggaccaacgactgattaactctacgtacgaaacgtatgaagacggacgacccctcggacccctgaaaggtgtgggattgactgtgtgtaaggtgtcgacgtaattacttagccggttg
SV40 promoter

gcgcggggagaggcggtttgcgtattgggcgctcttccgcttcctcgctcactgactcgctgcgctcggtcgttcggctgcggcgagcggtatcagctcactcaaaggcggtaatacggttatccacagaatcaggggataacgc 5075
cgcgcccctctccgccaaacgcataacccgcgagaaggcgaaggagcgagtgactgagcgacgcgagccagcaagccgacgccgctcgccatagtcgagtgagtttccgccattatgccaataggtgtcttagtcccctattgcg

PciI
AflIII
aggaaagaacatgtgagcaaaaggccagcaaaaggccaggaaccgtaaaaaggccgcgttgctggcgtttttccataggctccgcccccctgacgagcatcacaaaaatcgacgctcaagtcagaggtggcgaaacccgacagga 5220
tcctttcttgtacactcgttttccggtcgttttccggtccttggcatttttccggcgcaacgaccgcaaaaaggtatccgaggcgggggactgctcgtagtgtttttagctgcgagttcagtctccaccgctttgggctgtcct
ori

ctataaagataccaggcgtttccccctggaagctccctcgtgcgctctcctgttccgaccctgccgcttaccggatacctgtccgcctttctcccttcgggaagcgtggcgctttctcatagctcacgctgtaggtatctcagtt 5365
gatatttctatggtccgcaaagggggaccttcgagggagcacgcgagaggacaaggctgggacggcgaatggcctatggacaggcggaaagagggaagcccttcgcaccgcgaaagagtatcgagtgcgacatccatagagtcaa
ori

cggtgtaggtcgttcgctccaagctgggctgtgtgcacgaaccccccgttcagcccgaccgctgcgccttatccggtaactatcgtcttgagtccaacccggtaagacacgacttatcgccactggcagcagccactggtaacag 5510
gccacatccagcaagcgaggttcgacccgacacacgtgcttgggggcaagtcgggctggcgacgcggaataggccattgatagcagaactcaggttgggccattctgtgctgaatagcggtgaccgtcgtcggtgaccattgtc
ori

gattagcagagcgaggtatgtaggcggtgctacagagttcttgaagtggtggcctaactacggctacactagaagaacagtatttggtatctgcgctctgctgaagccagttaccttcggaaaaagagttggtagctcttgatcc 5655
ctaatcgtctcgctccatacatccgccacgatgtctcaagaacttcaccaccggattgatgccgatgtgatcttcttgtcataaaccatagacgcgagacgacttcggtcaatggaagccttttctcaaccatcgagaactagg
ori

ggcaaacaaaccaccgctggtagcggtggtttttttgtttgcaagcagcagattacgcgcagaaaaaaaggatctcaagaagatcctttgatcttttctacggggtctgacgctcagtggaacgaaaactcacgttaagggattt 5800
ccgtttgtttggtggcgaccatcgccaccaaaaaaacaaacgttcgtcgtctaatgcgcgtctttttttcctagagttcttctaggaaactagaaaagatgccccagactgcgagtcaccttgcttttgagtgcaattccctaaa
ori

tggtcatgagattatcaaaaaggatcttcacctagatccttttaaattaaaaatgaagttttaaatcaatctaaagtatatatgagtaaacttggtctgacagttaccaatgcttaatcagtgaggcacctatctcagcgatctg 5945
accagtactctaatagtttttcctagaagtggatctaggaaaatttaatttttacttcaaaatttagttagatttcatatatactcatttgaaccagactgtcaatggttacgaattagtcactccgtggatagagtcgctagac
285 280 275
Trp His Lys Ile Leu Ser Ala Gly Ile Glu Ala Ile Gln
AmpR

tctatttcgttcatccatagttgcctgactccccgtcgtgtagataactacgatacgggagggcttaccatctggccccagtgctgcaatgataccgcgagacccacgctcaccggctccagatttatcagcaataaaccagcca 6090
agataaagcaagtaggtatcaacggactgaggggcagcacatctattgatgctatgccctcccgaatggtagaccggggtcacgacgttactatggcgctctgggtgcgagtggccgaggtctaaatagtcgttatttggtcggt
270 265 260 255 250 245 240 235 230
Arg Asn Arg Glu Asp Met Thr Ala Gln Ser Gly Thr Thr Tyr Ile Val Val Ile Arg Ser Pro Lys Gly Asp Pro Gly Leu Ala Ala Ile Ile Gly Arg Ser Gly Arg Glu Gly Ala Gly Ser Lys Asp Ala Ile Phe Trp Gly
AmpR

FspI
gccggaagggccgagcgcagaagtggtcctgcaactttatccgcctccatccagtctattaattgttgccgggaagctagagtaagtagttcgccagttaataggtttgcgcaacgttgttgccattgctacaggcatcgtggtgt 6235
cggccttcccggctcgcgtcttcaccaggacgttgaaataggcggaggtaggtcagataattaacaacggcccttcgatctcattcatcaagcggtcaattatcaaacgcgttgcaacaacggtaacgatgtccgtagcaccaca
225 220 215 210 205 200 195 190 185 180
Ala Pro Leu Ala Ser Arg Leu Leu Pro Gly Ala Val Lys Asp Ala Glu Met Trp Asp Ile Leu Gln Gln Arg Ser Ala Leu Thr Leu Leu Glu Gly Thr Leu Leu Lys Arg Leu Thr Thr Ala Met Ala Val Pro Met Thr Thr Asp
AmpR

cacgctcgtcgtttggtatggcttcattcagctccggttcccaacgatcaaggcgagttacatgatcccccatgttgtgcaaaaaagcggttagctccttcggtcctccgatcgttgtcagaagtaagttggccgcagtgttatc 6380
gtgcgagcagcaaaccataccgaagtaagtcgaggccaagggttgctagttccgctcaatgtactagggggtacaacacgtttttcgccaatcgaggaagccaggaggctagcaacagtcttcattcaaccggcgtcacaatag
175 170 165 160 155 150 145 140 135 130
Arg Glu Asp Asn Pro Ile Ala Glu Asn Leu Glu Pro Glu Trp Arg Asp Leu Arg Thr Val His Asp Gly Met Asn His Leu Phe Ala Thr Leu Glu Lys Pro Gly Gly Ile Thr Thr Leu Leu Leu Asn Ala Ala Thr Asn Asp
AmpR

ScaI
actcatggttatggcagcactgcataattctcttactgtcatgccatccgtaagatgcttttctgtgactggtgagtactcaaccaagtcattctgagaatagtgtatgcggcgaccgagttgctcttgcccggcgtcaatacgg 6525
tgagtaccaatacgtcgtgacgtattaagagaatgacagtacggtaggcattctacgaaaagacactgaccactcatgagttggttcagtaagactcttatcacatacgccgctggctcaacgagaacgggccgcagttatgcc
125 120 115 110 105 100 95 90 85
Ser Met Thr Ile Ala Ala Ser Cys Leu Glu Arg Val Thr Met Gly Asp Thr Leu His Lys Glu Thr Val Pro Ser Tyr Glu Val Leu Asp Asn Gln Ser Tyr His Ile Arg Arg Gly Leu Gln Glu Gln Gly Ala Asp Ile Arg
AmpR

gataataccgcgccacatagcagaactttaaaagtgctcatcattggaaaacgttcttcggggcgaaaactctcaaggatcttaccgctgttgagatccagttcgatgtaacccactcgtgcacccaactgatcttcagcatctt 6670
ctattatggcgcggtgtatcgtcttgaaatttcacgagtagtaacctttgcaagaagccccgctttgagagttcctagaatggcgacaactctaggtcaagctacattgggtgagcacgtgggttgactagaagtcgtagaa
80 75 70 65 60 55 50 45 40 35
Ser Leu Val Ala Gly Cys Leu Leu Val Lys Phe Thr Ser Met Met Pro Phe Arg Glu Glu Pro Arg Phe Ser Glu Leu Ile Lys Gly Ser Asn Leu Asp Leu Glu Ile Tyr Gly Val Arg Ala Gly Leu Gln Asp Glu Ala Asp Lys
AmpR

ttactttcaccagcgtttctgggtgagcaaaaacaggaaggcaaaatgccgcaaaaaagggaataagggcgacacggaaatgttgaatactcatactcttcctttttcaatattattgaagcatttatcagggttattgtctcat 6815
aatgaaagtggtcgcaaagacccactcgtttttgtccttccgttttacggcgtttttttcccttattcccgctgtgcctttacaacttatgagtatgagaaggaaaaagttataataacttcgtaaatagtcccaataacagagta
30 25 20 15 10 5 1
Val Lys Val Leu Thr Glu Pro His Ala Phe Val Pro Leu Cys Phe Ala Ala Phe Phe Pro Ile Leu Ala Val Arg Phe His Gln Ile Ser Met
signal sequence
AmpR
AmpR promoter

gagcggatacatatttgaatgtatttagaaaaataaacaaataggggttccgcgcacatttccccgaaaagtgccacctgacgtctaagaaaccattattatcatgacattaacctataaaaataggcgtatcacgaggccctttt 6960
ctcgcctatgtataaacttacataaatctttttatttgtttatccccaaggcgcgtgtaaaggggctttcacggtggactgcagattctttggtaataatagtactgtaattggatatttttatccgcatagtgctccgggaaa
AmpR promoter

cgtctcgcgcgtttcggtgatgacggtgaaaacctctgacacatgcagctcccggagacggtcacagcttgtctgtaagcggatgccgggagcagacaagcccgtcagggcgcgtcagcgggtgttggcgggtgtcggggctggc 7105
gcagagcgcgcaaagccactactgccacttttggagactgtgtacgtcgagggcctctgccagtgtcgaacagacattcgcctacggccctcgtctgttcgggcagtcccgcgcagtcgcccacaaccgcccacagccccgaccg

EcoNI
ttaactatgcggcatcagagcagattgtactgagagtgcaccattcgacgctctcccttatgcgactcctgcattaggaagcagcccagtagtaggttgaggccgttgagcaccgccgccgcaaggaatggtgcatgcaaggaga 7250
aattgatacgccgtagtctcgtctaacatgactctcacgtggtaagctgcgagagggaatacgctgaggacgtaatccttcgtcgggtcatcatccaactccggcaactcgtggcggcggcgttccttaccacgtacgttcctct

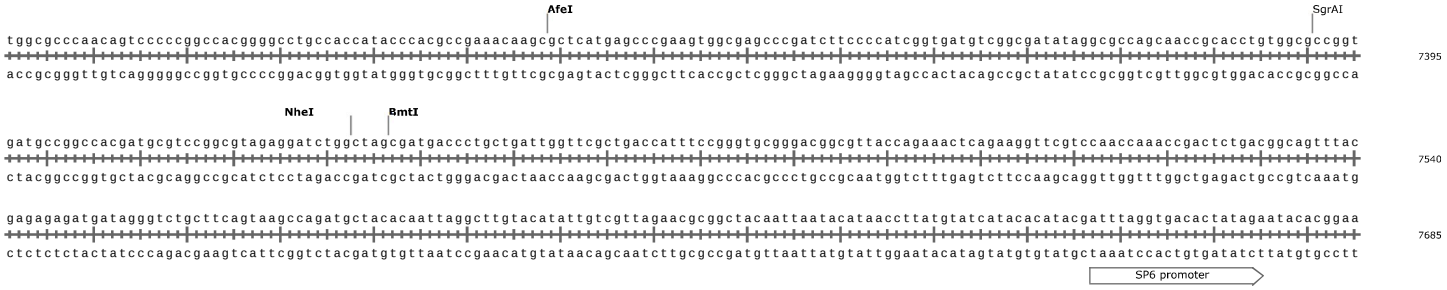
AfeI
SgrAI
tggcgcccaacagtcccccggccacggggcctgccaccatacccacgccgaaacaagcgctcatgagcccgaagtggcgagcccgatcttccccatcggtgatgtcggcgatataggcgccagcaaccgcacctgtggcgccggt
accgcgggttgtcagggggccggtgccccggacggtggtatgggtgcggctttgttcgcgagtactcgggcttcaccgctcgggctagaaggggtagccactacagccgctatatccgcggtcgttggcgtggacaccgcggcca
7395
NheI
BmtI
gatgccggccacgatgcgtccggcgtagaggatctggctagcgatgaccctgctgattggttcgctgaccatttccgggtgcgggacggcgttaccagaaactcagaaggttcgtccaaccaaaccgactctgacggcagtttac
ctacggccggtgctacgcaggccgcatctcctagaccgatcgctactgggacgactaaccaagcgactggtaaaggcccacgccctgccgcaatggtctttgagtcttccaagcaggttggtttggctgagactgccgtcaaatg
7540
gagagagatgatagggtctgcttcagtaagccagatgctacacaattaggcttgtacatattgtcgttagaacgcggctacaattaatacataaccttatgtatcatacacatacgatttaggtgacactatagaatacacggaa
ctctctctactatcccagacgaagtcattcggtctacgatgtgttaatccgaacatgtataacagcaatcttgcgccgatgttaattatgtattggaatacatagtatgtgtatgctaaatccactgtgatatcttatgtgcctt
7685
SP6 promoter
ttaattc 3'
aattaag 5'
7692