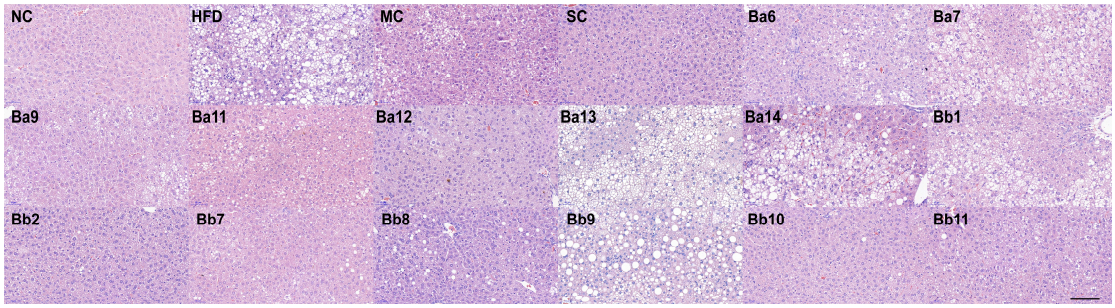

Figure S1. Pathological section of liver

Scale bar = 100μm.