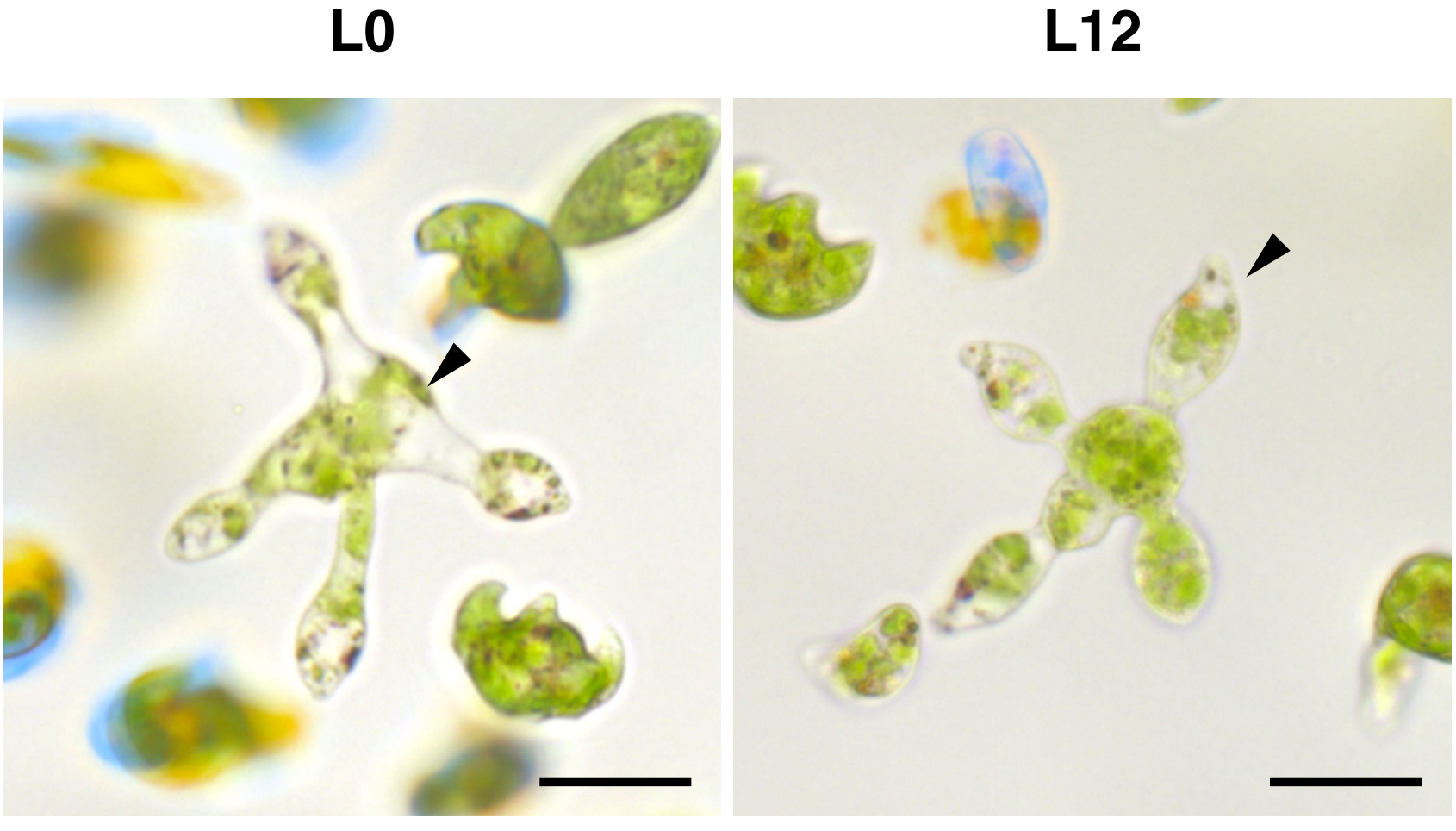
L0
L12
Bar: 20 μm