coatings

Supplementary Materials: Electrochemical and Optical Analysis of Various Compositions of Au and Ag Layers for Blood Cancer Prognosis

Ulya Farahdina [1], Amastasia Salsabila Muliawati [1], Vinda Zakiyatuz Zulfa [1], Miftakhul Firdhaus [1], Ihwanul Aziz [2], Hari Suprihatin [2], Darsono [2], Nasori Nasori [1,*] and Agus Rubiyanto [1,*]

[1] Laboratory Medical Physics and Biophysics, Department of Physics, Faculty of Sciences and Data Analytic, Institut Teknologi Sepuluh Nopember, Surabaya 60111, Indonesia
[2] Research Center for Accelerator Technology, Research Organization of Nuclear Energy, National Research and Innovation Agency (BRIN), Yogyakarta 55281, Indonesia
* Correspondence: nat.nasori@physics.its.ac.id (N.N.); arubi@physics.its.ac.id (A.R.)

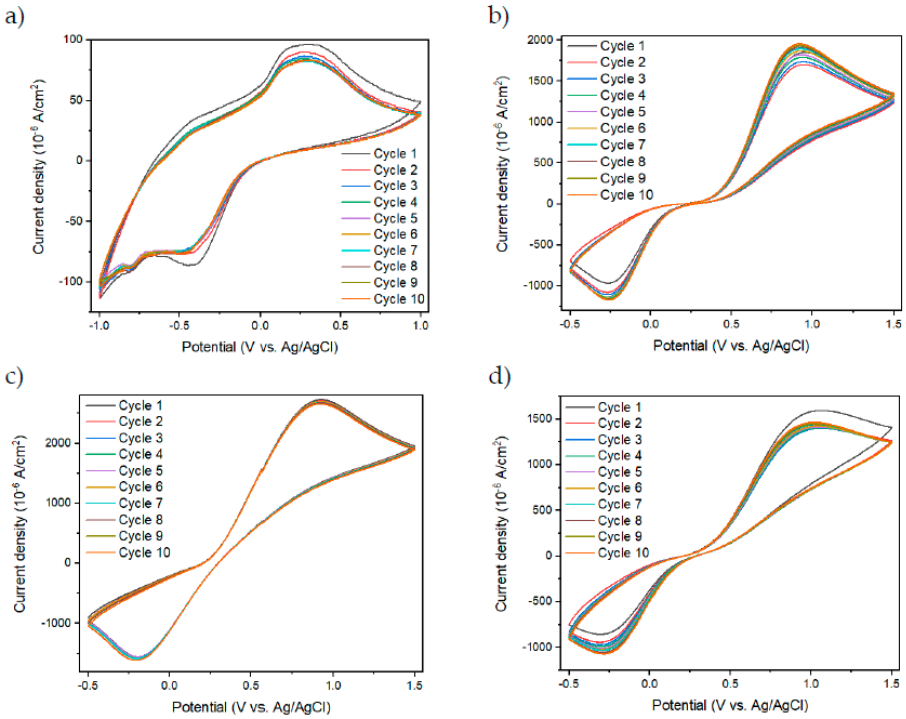

Figure S1. The result of 10 cycles of the CV test using the (**a**) Ag, (**b**) Ag/Au, (**c**) Au, and (**d**) Au/Ag thin films.

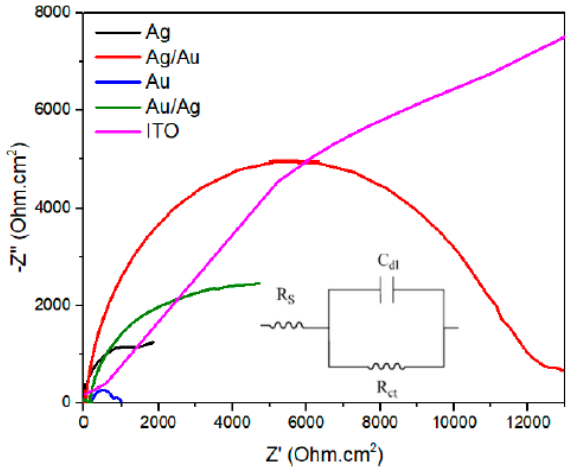

Figure S2. The results of the EIS tests on the various types of electrodes without the deposition of BSA.

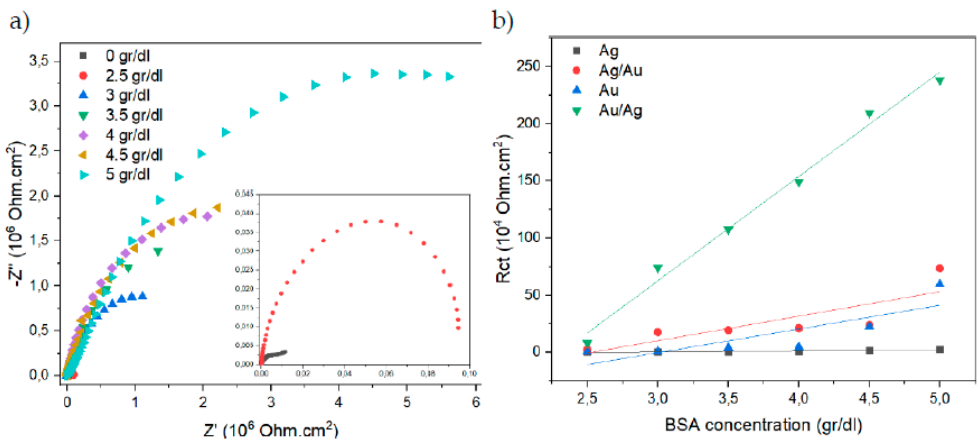

Figure S3. (**a**) The results of the EIS test with varying concentrations on the Ag/Au thin film. (**b**) The Rct values of the Ag, Au, Ag/Au and Au/Ag thin film with varying concentrations of BSA.