Agricultural Wastewater Treatment Using Oil Palm Waste Activated Hydrochar for Reuse in Plant Irrigation: Synthesis, Characterization, and Process Optimization

Ahmad Hussaini Jagaba [1,2,*], Faizah Mohammed Bashir [3,*], Ibrahim Mohammed Lawal [2,4], Abdullahi Kilaco Usman [5], Nura Shehu Aliyu Yaro [1,6], Abdullahi Haruna Birniwa [7], Haifa Youssef Hamdoun [3] and Nahla M. Shannan [8]

1 Department of Civil and Environmental Engineering, Universiti Teknologi PETRONAS, Bandar Seri Iskandar 32610, Malaysia
2 Department of Civil Engineering, Abubakar Tafawa Balewa University, Bauchi 740272, Nigeria
3 Department of Decoration and Interior Design, University of Hail, Hail 55467, Saudi Arabia
4 Department of Civil and Environmental Engineering, University of Strathclyde, Glasgow G4 0RE, UK
5 School of Civil Engineering, Universiti Teknologi Malaysia, Johor Bahru 81310, Malaysia
6 Department of Civil Engineering, Ahmadu Bello University, Zaria 810107, Nigeria
7 Department of Chemistry, Sule Lamido University, Kafin-Hausa PMB 048, Nigeria
8 Program in Electronics and Telecommunications Engineering Technology, Applied College, University of Hail, Hail 55467, Saudi Arabia
* Correspondence: ahjagaba@atbu.edu.ng (A.H.J.); fai.bashir@uoh.edu.sa (F.M.B.)

(**a**) (**b**)

Figure S1. (a) Palm oil fruit bunches (PFB); (b) Oil palm activated hydrochar (OPAH).

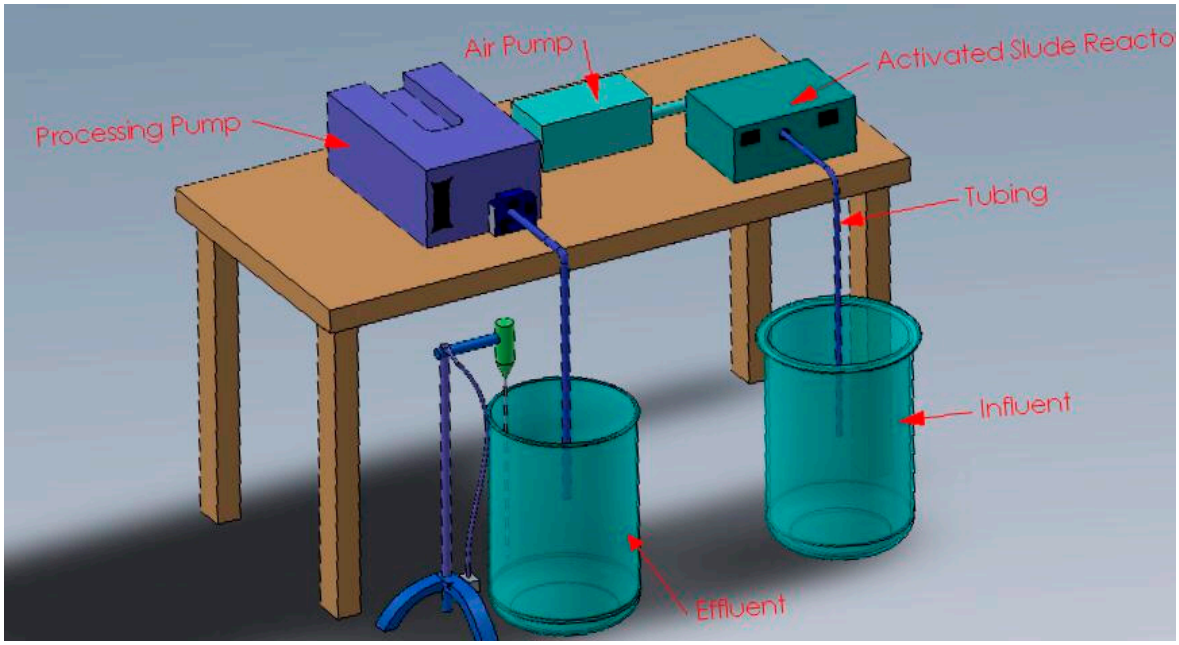

Figure S2. Schematic diagram of BASR set-up.

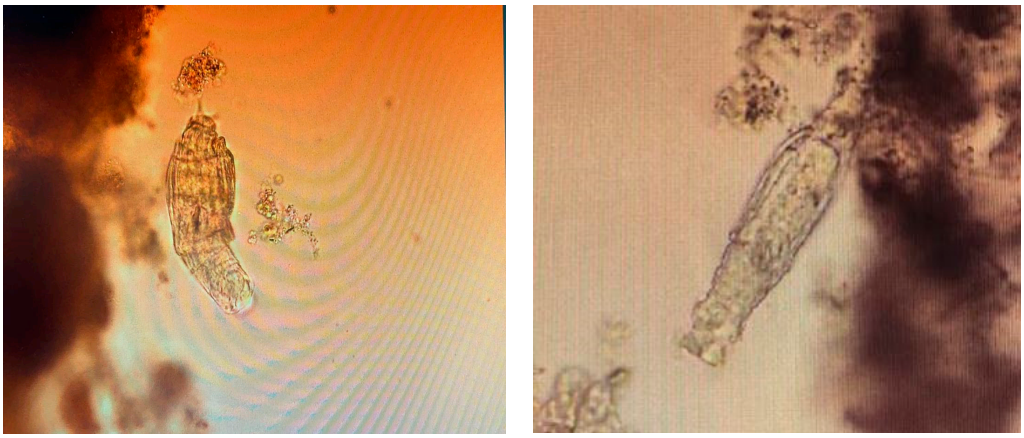

Figure S3. Images of Rotifer captured through microscope.

Figure S4. Image of Oocyst captured through microscope.