

Figure S1: Centroid cluster analysis of the views of farmers on gastrointestinal nematodes infection and control in three types of farms

Codes of semi-qualitative data:

Importance of strongyles-GIN: strii

Resistance originated from elsewhere: reai

Resistance exists on farm: rese

Number of treatments with synthetic anthelmintics: trant

Choice of anthelmintics: cant

Use of natural treatments: tsna

Use of selective treatments: tsel

Visible results of the treatments: revi

Importance of the veterinarian: veto

Conventional meat sheep (Centre of France)

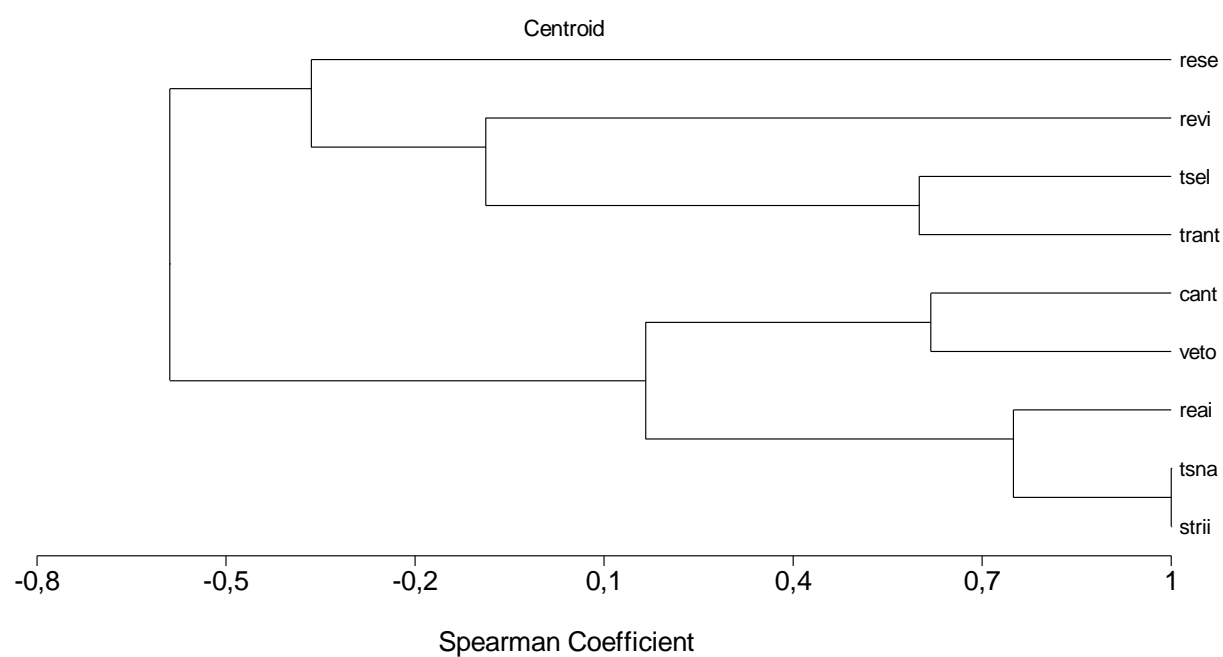

Organic meat sheep (Centre of France)

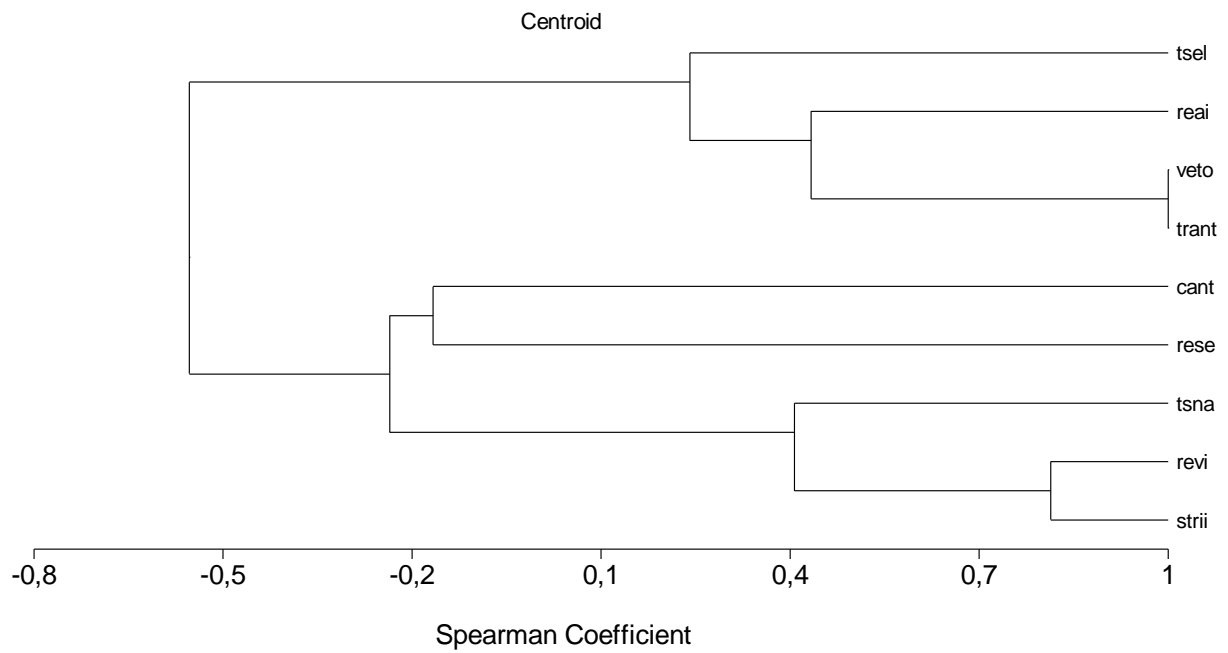

Milk sheep (French Basque region)

