Figure S1

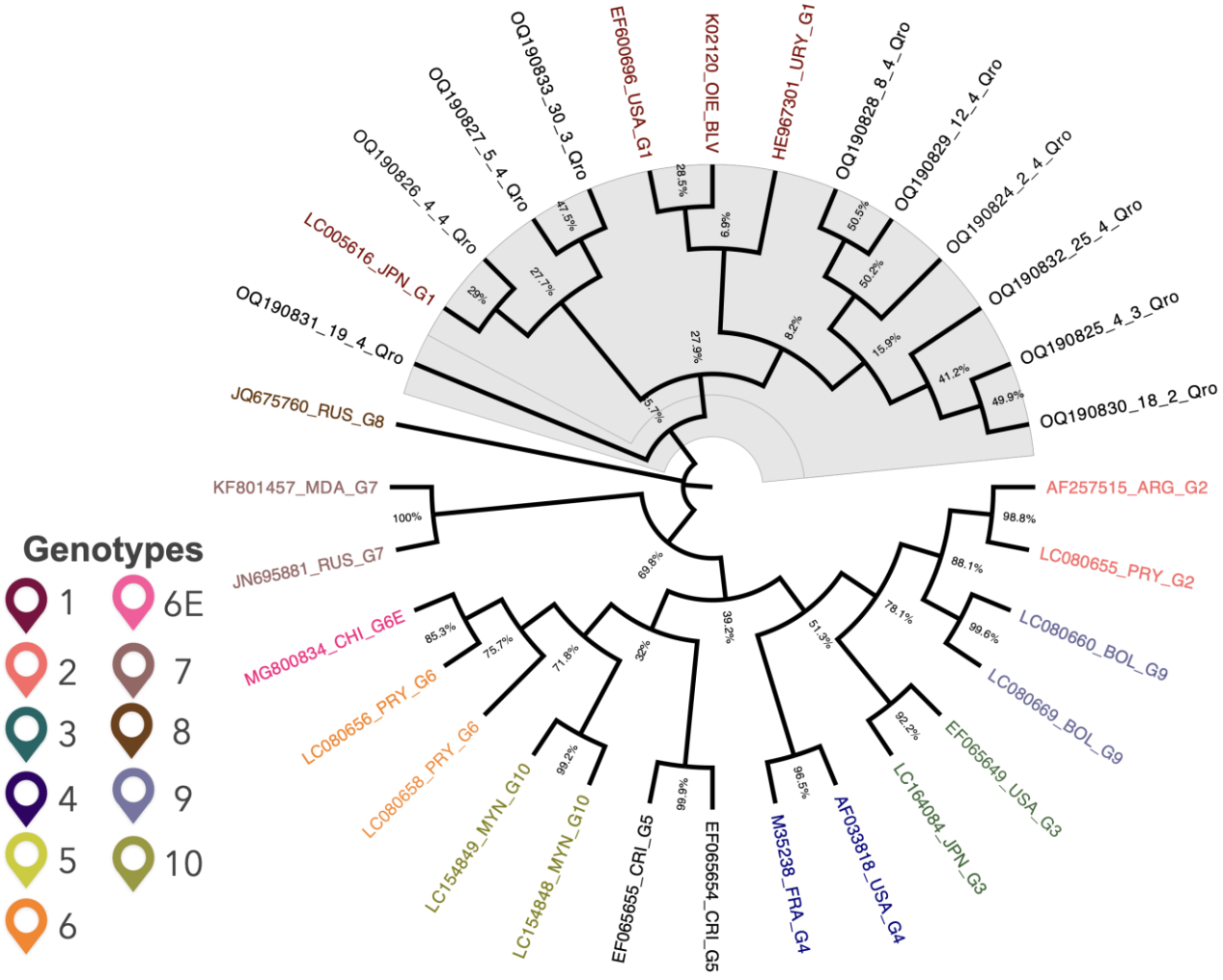
Genotypes
1
2
3
4
5
6
6E
7
8
9
10
OQ190833_30_3_Qro
EF600696_USA_G1
K02120_OIE_BLV
HE967301_URY_G1
OQ190828_8_4_Qro
OQ190829_12_4_Qro
OQ190824_2_4_Qro
OQ190832_25_4_Qro
OQ190825_4_3_Qro
OQ190830_18_2_Qro
OQ190827_5_4_Qro
OQ190826_4_4_Qro
LC005616_JPN_G1
OQ190831_19_4_Qro
JQ675760_RUS_G8
KF801457_MDA_G7
JN695881_RUS_G7
MG800834_CHI_G6E
LC080656_PRY_G6
LC080658_PRY_G6
LC154849_MYN_G10
LC154848_MYN_G10
EF065655_CRI_G5
EF065654_CRI_G5
M35238_FRA_G4
AF033818_USA_G4
LC164084_JPN_G3
EF065649_USA_G3
LC080669_BOL_G9
LC080660_BOL_G9
LC080655_PRY_G2
AF257515_ARG_G2
28.5%
46.9
50.5%
50.2%
15.9%
41.2%
49.9%
8.2%
27.9%
15.7%
47.5%
27.7%
29%
100%
69.8%
39.2%
51.3%
78.1%
88.1%
98.8%
99.6%
92.2%
96.5%
99.66
32%
71.8%
99.2%
75.7%
85.3%