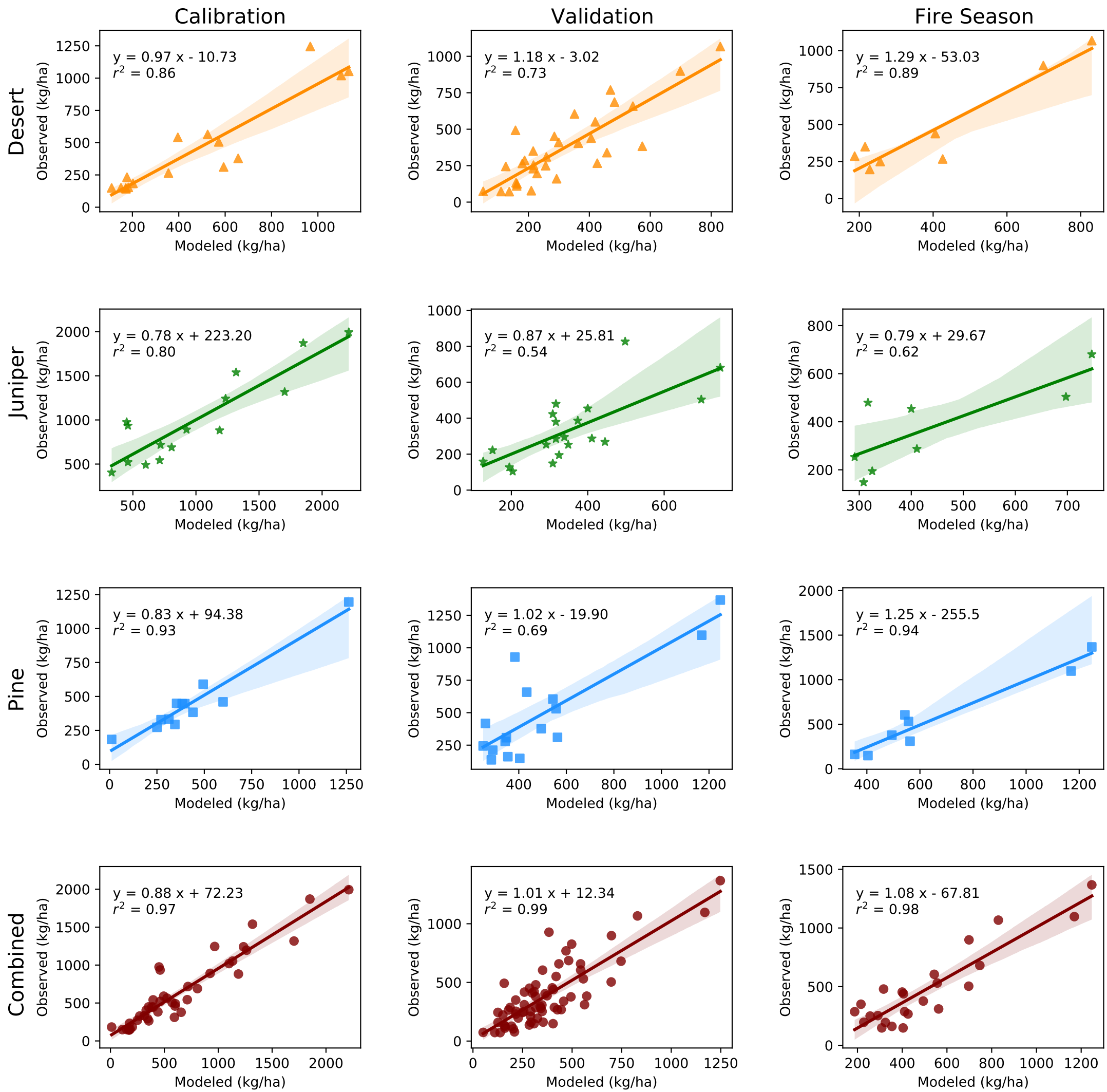
Calibration
Validation
Fire Season
Desert
Juniper
Pine
Combined
y = 0.97 x - 10.73
r2 = 0.86
y = 1.18 x - 3.02
r2 = 0.73
y = 1.29 x - 53.03
r2 = 0.89
y = 0.78 x + 223.20
r2 = 0.80
y = 0.87 x + 25.81
r2 = 0.54
y = 0.79 x + 29.67
r2 = 0.62
y = 0.83 x + 94.38
r2 = 0.93
y = 1.02 x - 19.90
r2 = 0.69
y = 1.25 x - 255.5
r2 = 0.94
y = 0.88 x + 72.23
r2 = 0.97
y = 1.01 x + 12.34
r2 = 0.99
y = 1.08 x - 67.81
r2 = 0.98
Observed (kg/ha)
Modeled (kg/ha)