

Supplementary Material

Release of Antibiotic-Resistance Genes from Hospitals and a Wastewater Treatment Plant in the Kathmandu Valley, Nepal

Ocean Thakali ¹, Bikash Malla ², Sarmila Tandukar ², Niva Sthapit ¹, Sunayana Raya ^{1,3}, Takashi Furukawa ⁴, Kazunari Sei ⁴, Jeevan B. Sherchand ³, Eiji Haramoto ^{2,*}

¹Department of Engineering, University of Yamanashi, 4-3-11 Takeda, Kofu, Yamanashi 400-8511, Japan; othakali@gmail.com, niva1180@gmail.com, sunayana.raya@gmail.com

²Interdisciplinary Center for River Basin Environment, University of Yamanashi, 4-3-11 Takeda, Kofu, Yamanashi 400-8511, Japan; mallabikash@hotmail.com, sar1234tan@gmail.com, eharamoto@yamanashi.ac.jp

³Department of Microbiology, Institute of Medicine, Tribhuvan University, Kathmandu, Nepal; jeevanbsherchand@gmail.com

⁴Department of Health Science, Kitasato University, 1-15-1 Kitasato, Minami-ku, Sagamihara, Kanagawa 252-0373, Japan; tfuruka@kitasato-u.ac.jp, ksei@kitasato-u.ac.jp

*Correspondence: eharamoto@yamanashi.ac.jp; Tel.: +81-55-220-8725

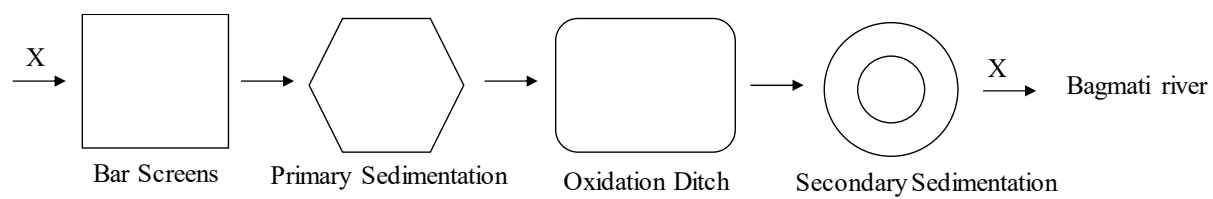

Figure S1. Schematic diagram of WWTP.

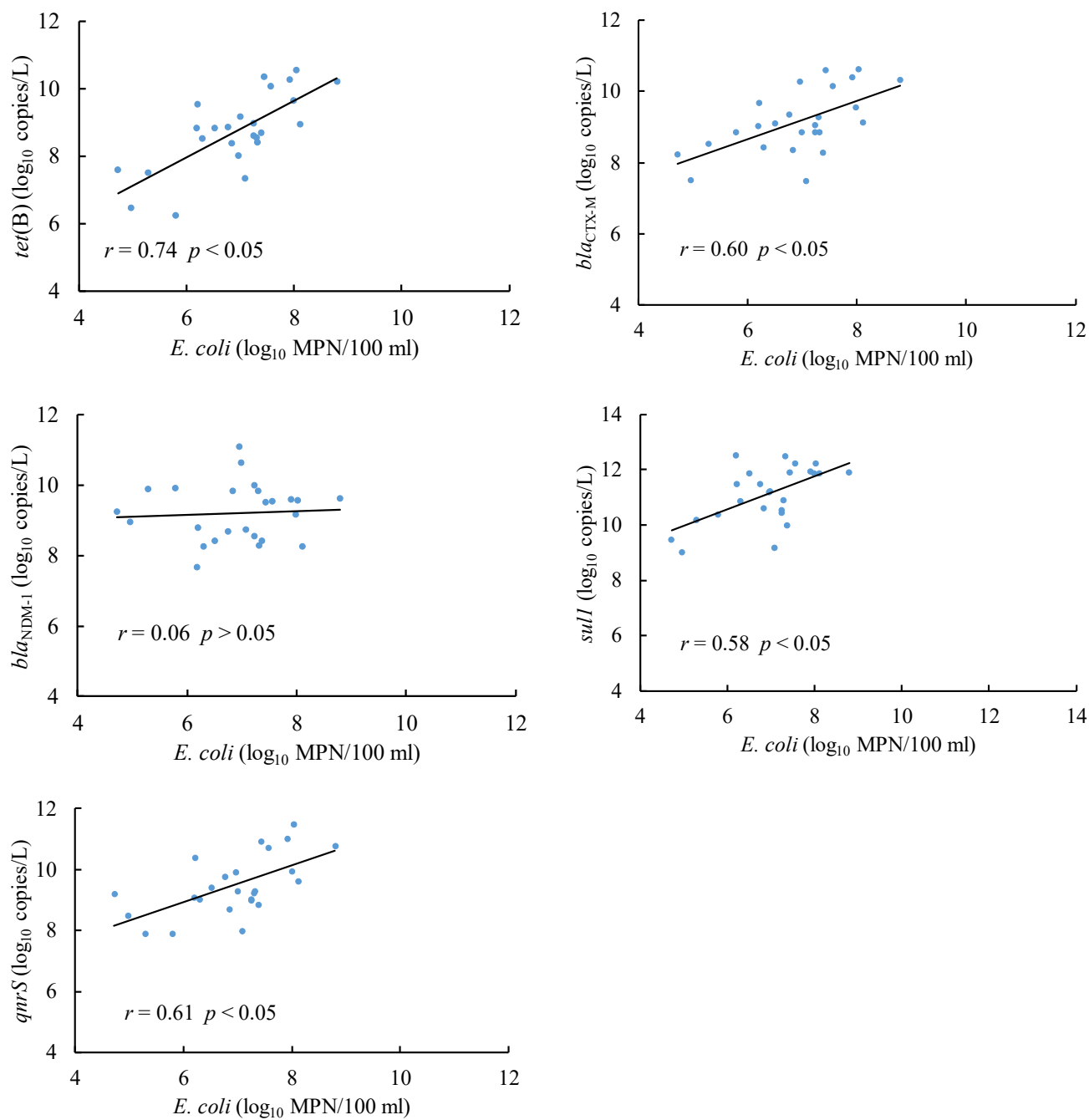

Figure S2. Correlation of *E. coli* with ARGs.

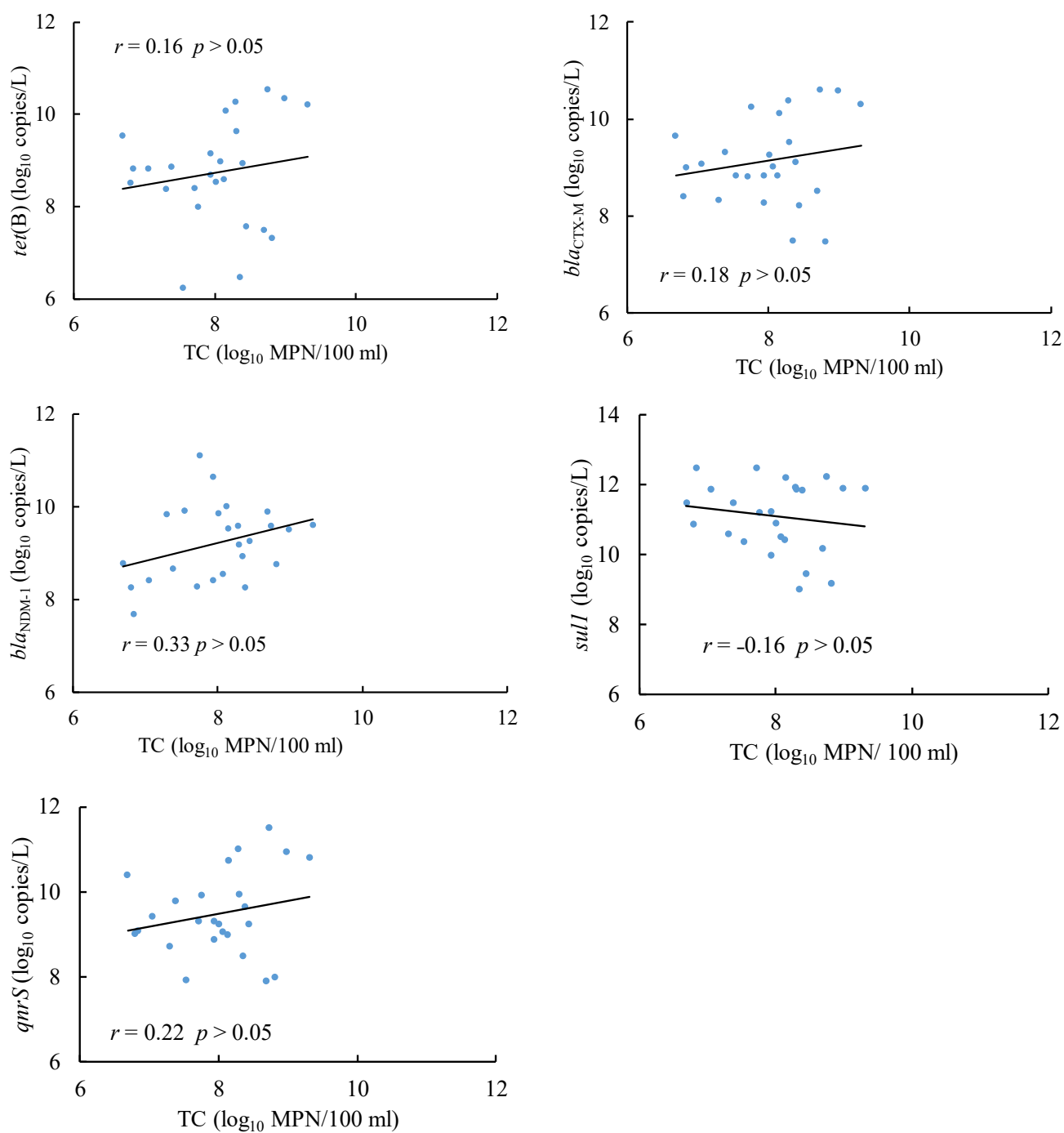

Figure S3. Correlation of TC with ARGs.

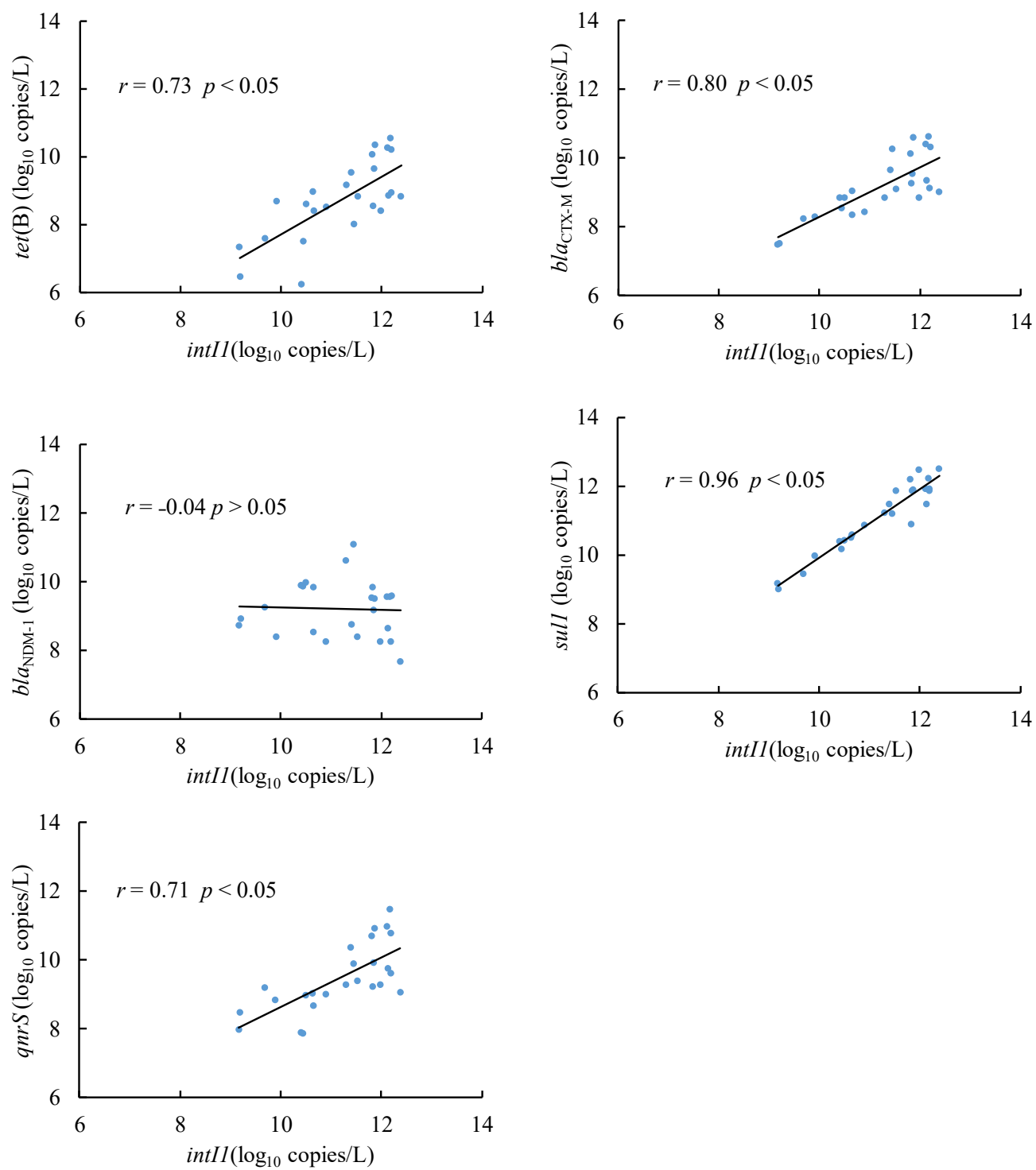

Figure S4. Correlation of *intII* with ARGs.