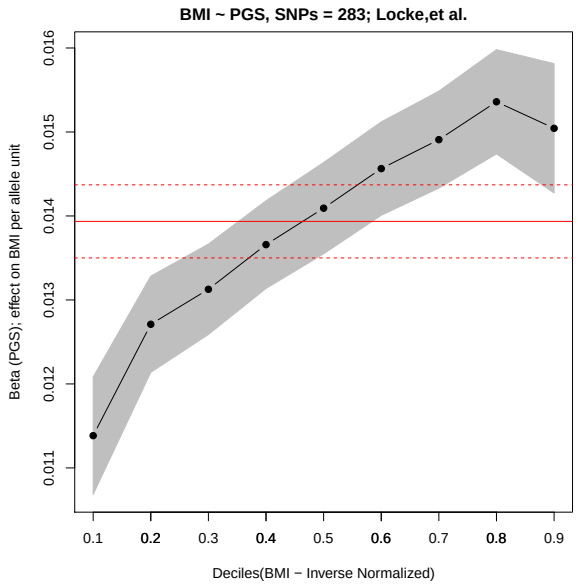
BMI ~ PGS, SNPs = 283; Locke,et al.
Beta (PGS); effect on BMI per allele unit
0.011
0.012
0.013
0.014
0.015
0.016
0.1
0.2
0.3
0.4
0.5
0.6
0.7
0.8
0.9
Deciles(BMI − Inverse Normalized)

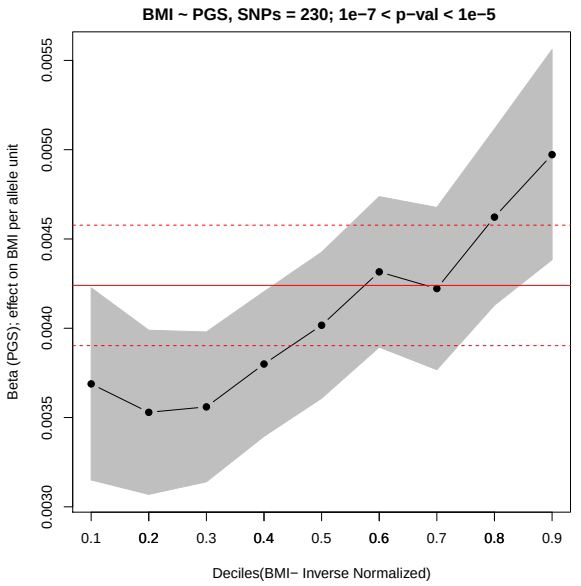
BMI ~ PGS, SNPs = 230; 1e−7 < p−val < 1e−5
Beta (PGS); effect on BMI per allele unit
0.0030
0.0035
0.0040
0.0045
0.0050
0.0055
0.1
0.2
0.3
0.4
0.5
0.6
0.7
0.8
0.9
Deciles(BMI− Inverse Normalized)

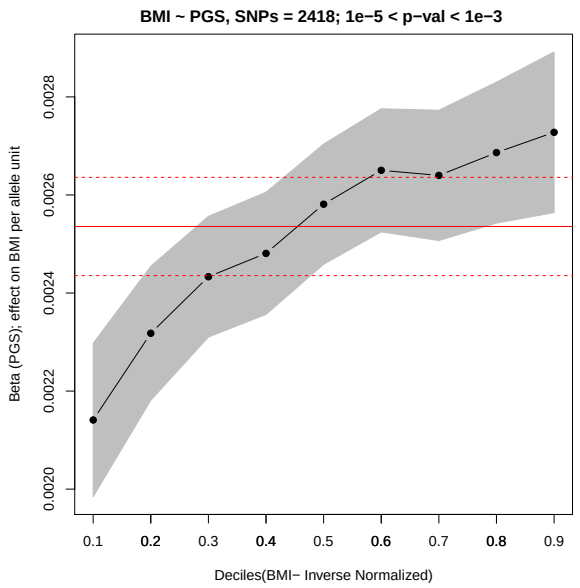
BMI ~ PGS, SNPs = 2418; 1e−5 < p−val < 1e−3
Beta (PGS); effect on BMI per allele unit
0.0020
0.0022
0.0024
0.0026
0.0028
0.1
0.2
0.3
0.4
0.5
0.6
0.7
0.8
0.9
Deciles(BMI− Inverse Normalized)

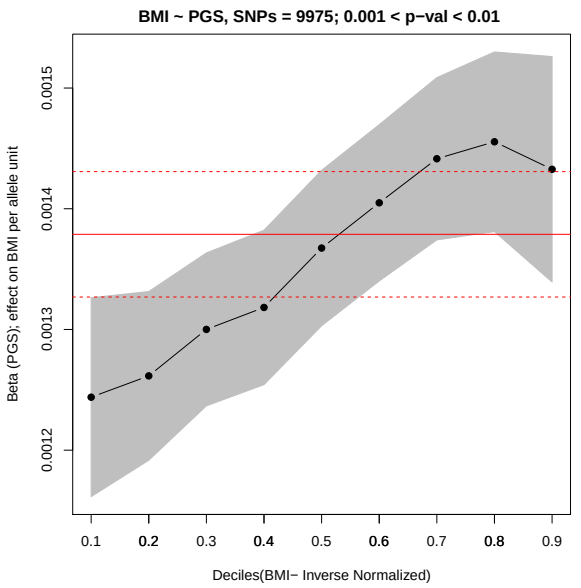
BMI ~ PGS, SNPs = 9975; 0.001 < p−val < 0.01
Beta (PGS); effect on BMI per allele unit
0.0012
0.0013
0.0014
0.0015
0.1
0.2
0.3
0.4
0.5
0.6
0.7
0.8
0.9
Deciles(BMI− Inverse Normalized)

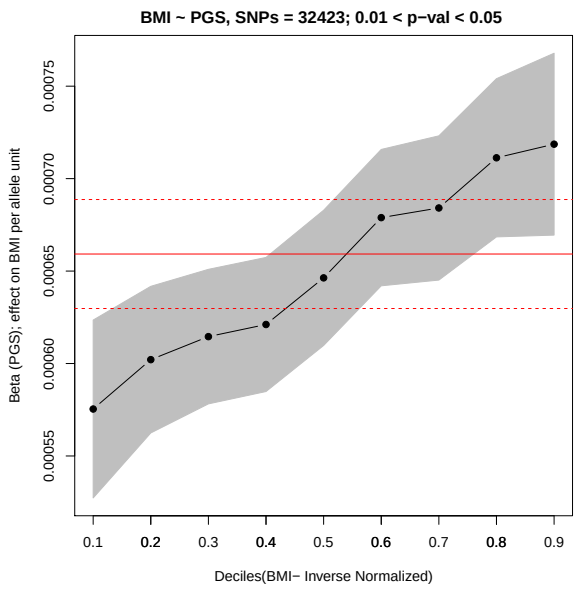
BMI ~ PGS, SNPs = 32423; 0.01 < p−val < 0.05
Beta (PGS); effect on BMI per allele unit
0.00055
0.00060
0.00065
0.00070
0.00075
0.1
0.2
0.3
0.4
0.5
0.6
0.7
0.8
0.9
Deciles(BMI− Inverse Normalized)

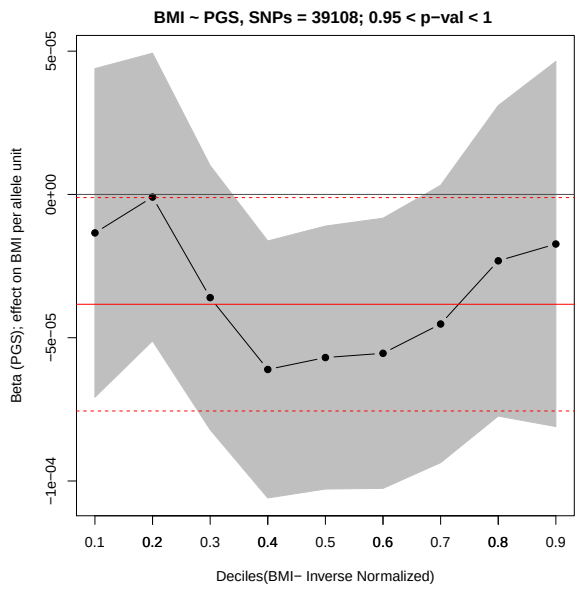
BMI ~ PGS, SNPs = 39108; 0.95 < p−val < 1
Beta (PGS); effect on BMI per allele unit
−1e−04
−5e−05
0e+00
5e−05
0.1
0.2
0.3
0.4
0.5
0.6
0.7
0.8
0.9
Deciles(BMI− Inverse Normalized)