

Dextran Coated Latex Nanoparticles *via* Photo-RAFT mediated Polymerization Induced Self-Assembly

Valeria Lizeth Romero Castro¹, Brahim Nomeir¹, Ana Andreea Arteni², Malika Ouldali², Jean-Luc Six,¹ And Khalid Ferji^{1,*}

¹ Université de Lorraine, CNRS, LCPM, F-54000 Nancy, France 1 ; khalid.ferji@univ-lorraine.fr; jean-luc.six@univ-lorraine.fr; valeromeroC@hotmail.com; brahim.nomeir10@gmail.com.

² Institute for Integrative Biology of the Cell (I2BC), Cryo-electron Microscopy Facility, Université Paris-Saclay, CEA, CNRS; ana-andreea.arteni@i2bc.paris-saclay.fr; malika.ouldali@i2bc.paris-saclay.fr.

* Correspondence: khalid.ferji@univ-lorraine.fr; Tel.: +33-(0)372743691

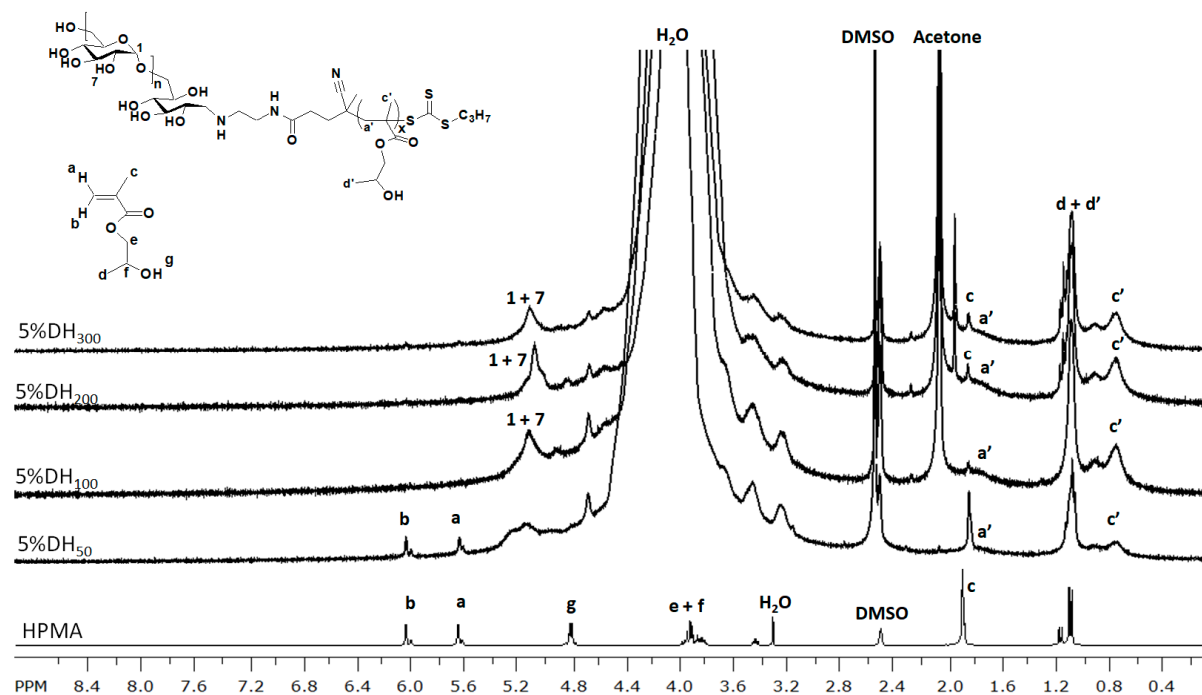

Figure S1. ¹H NMR spectra in DMSO-d₆ of HPMA and crude suspensions of dextran-*b*-PHPMA_{X=50-300} prepared via photo-RAFT PISA at 5% solid concentration.

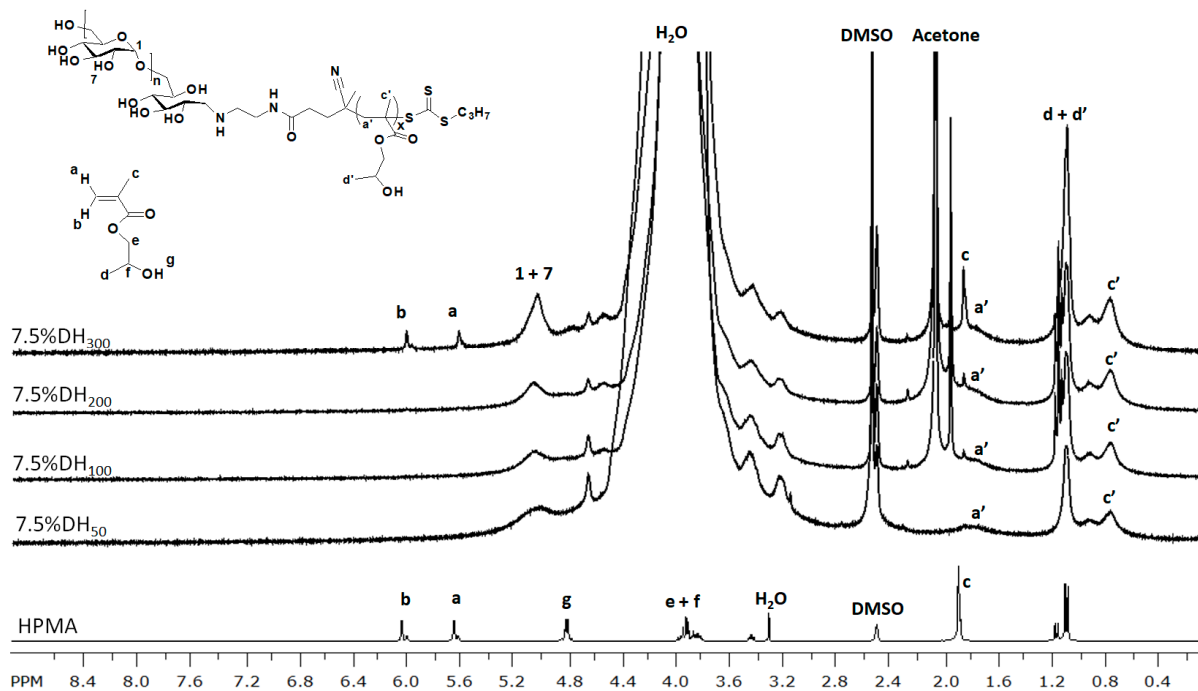

Figure S2. ^1H NMR spectra in DMSO-d_6 of HPMA and crude suspensions of dextran-*b*-PHPMA_{X=50-300} prepared via photo-RAFT PISA at 7.5% solid concentration.

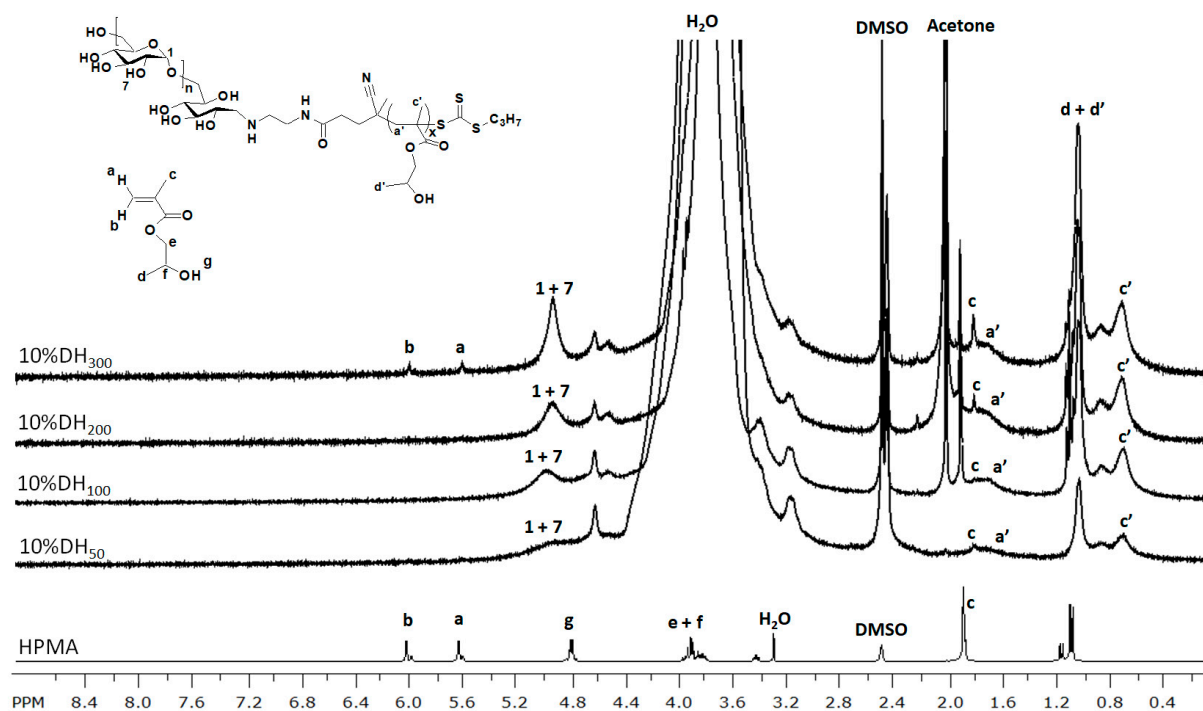

Figure S3. ^1H NMR spectra in DMSO-d_6 of HPMA and crude suspensions of dextran-*b*-PHPMA_{X=50-300} prepared via photo-RAFT PISA at 10% solid concentration.

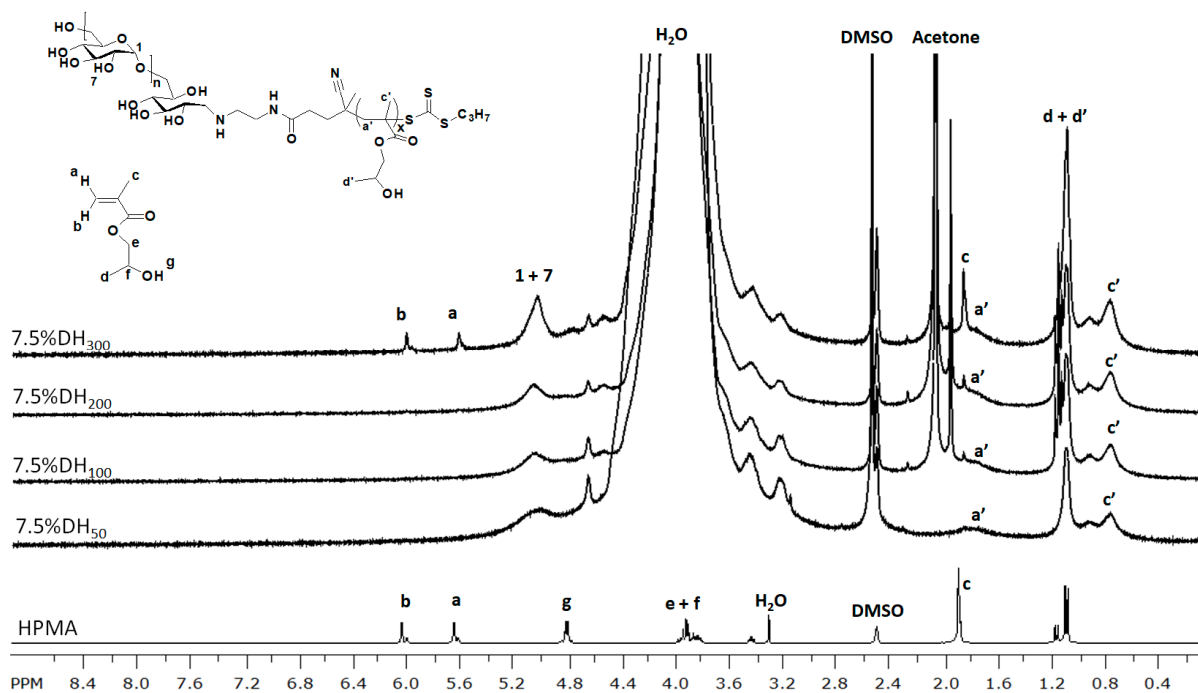

Figure S4. ^1H NMR spectra in DMSO- d_6 of HPMA and crude suspensions of dextran-*b*-PHPMA_{X=50-300} prepared via photo-RAFT PISA at 12.5% solid concentration.

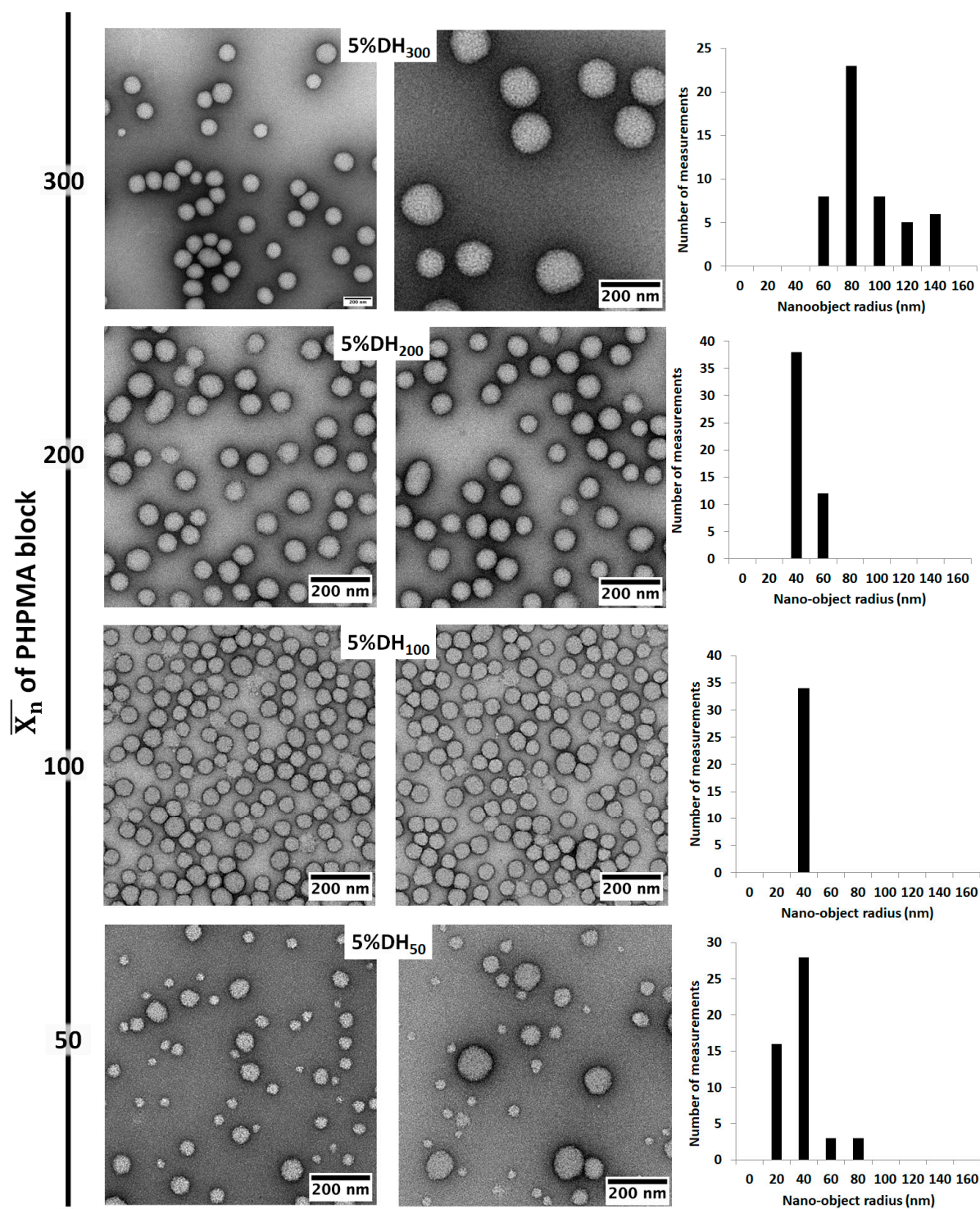

Figure S5. TEM images of dextran-*b*-PHPMA_{X=50-300} based nano-objects prepared via photo-RAFT PISA at 5% solid concentration. The panels on the right are the statistical analysis of the radii measured for 50 nano-objects using ImageJ software.

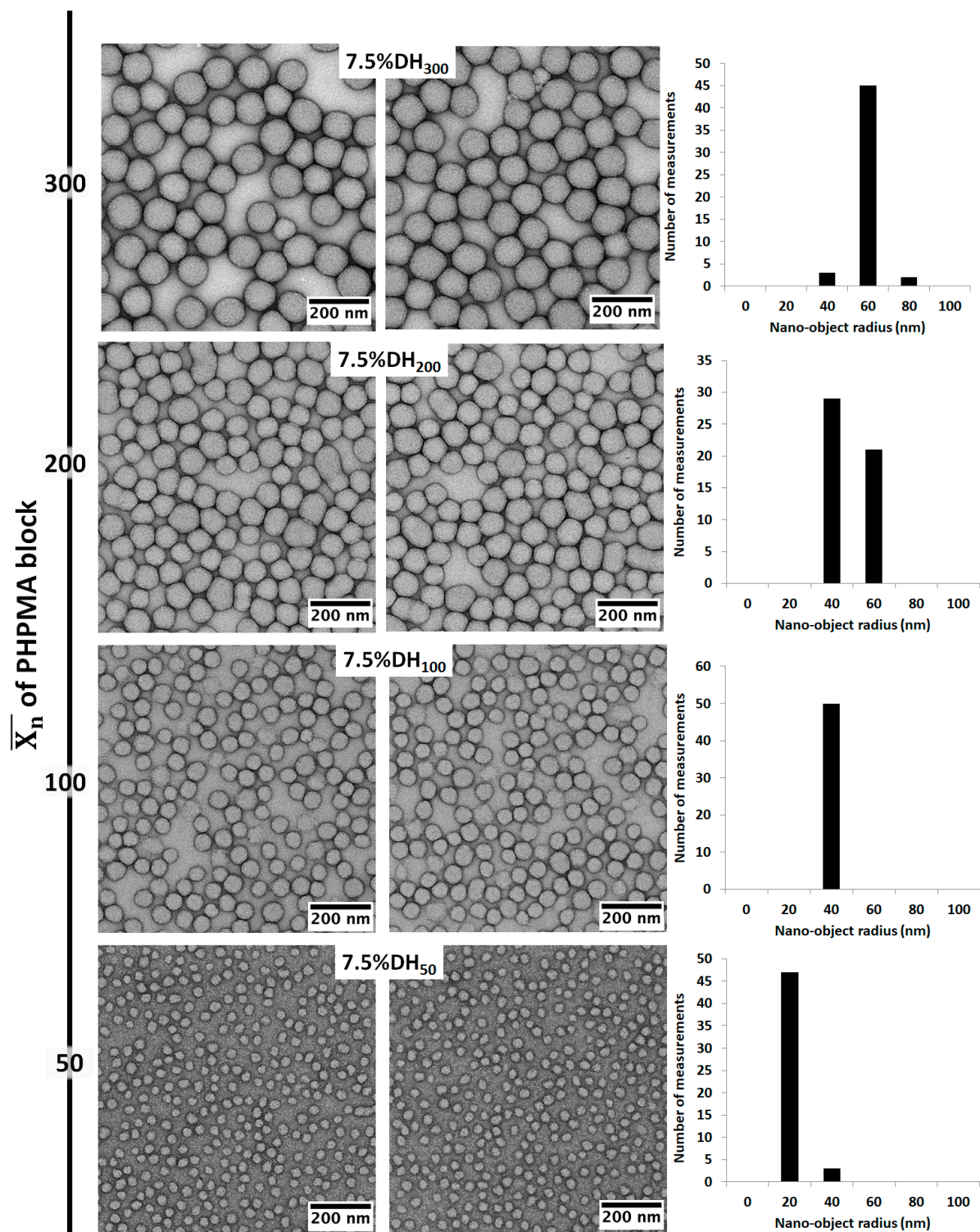

Figure S6. TEM images of dextran-*b*-PHPMA_{x=50-300} based nano-objects prepared via photo-RAFT PISA at 7.5% solid concentration. The panels on the right are the statistical analysis of the radii measured for 50 nano-objects using ImageJ software.

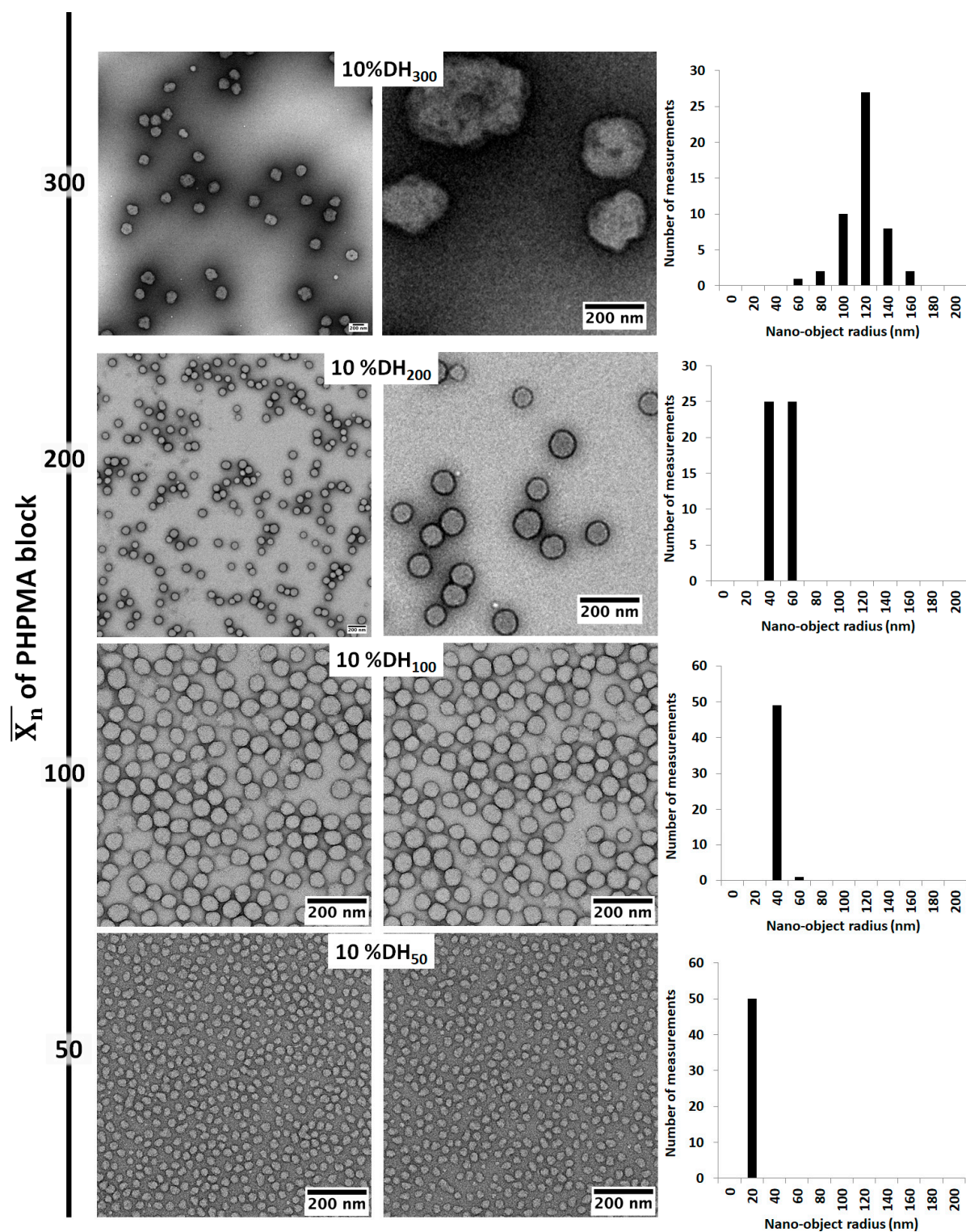

Figure S7. TEM images of dextran-*b*-PHPMA_{X=50-300} based nano-objects prepared via photo-RAFT PISA at 10% solid concentration. The panels on the right are the statistical analysis of the radii measured for 50 nano-objects using ImageJ software.

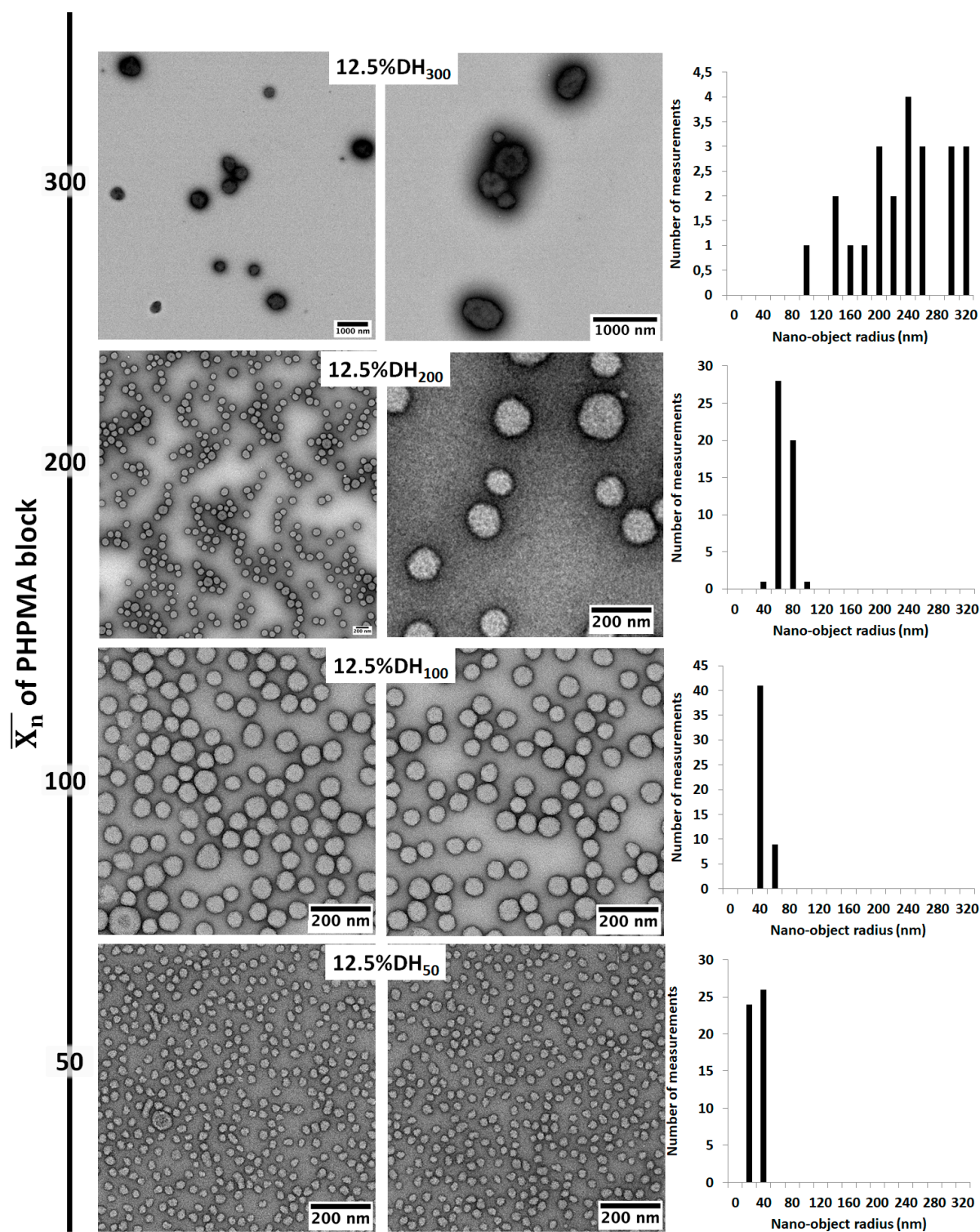

Figure S8. TEM images of dextran-*b*-PHPMA_{X=50-300} based nano-objects prepared via photo-RAFT PISA at 12.5% solid concentration. The panels on the right are the statistical analysis of the radii measured for 50 nano-objects using ImageJ software.