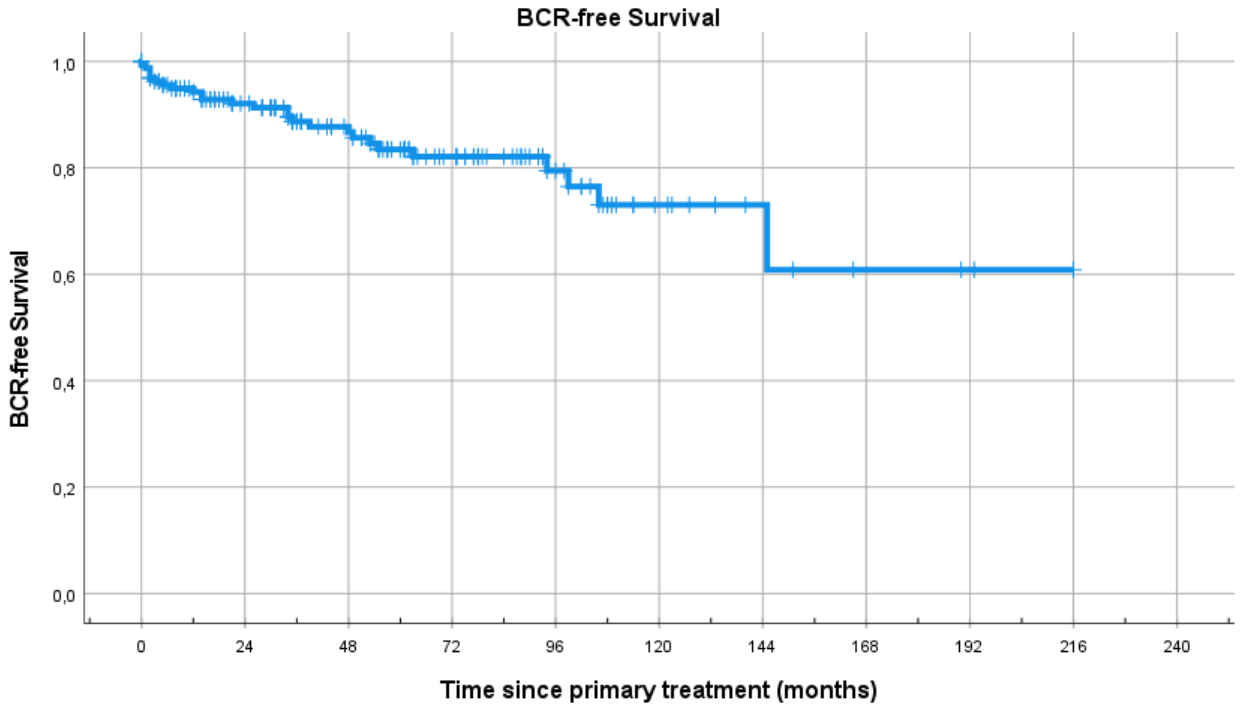
BCR-free Survival
BCR-free Survival
1,0
0,8
0,6
0,4
0,2
0,0
0
24
48
72
96
120
144
168
192
216
240
Time since primary treatment (months)

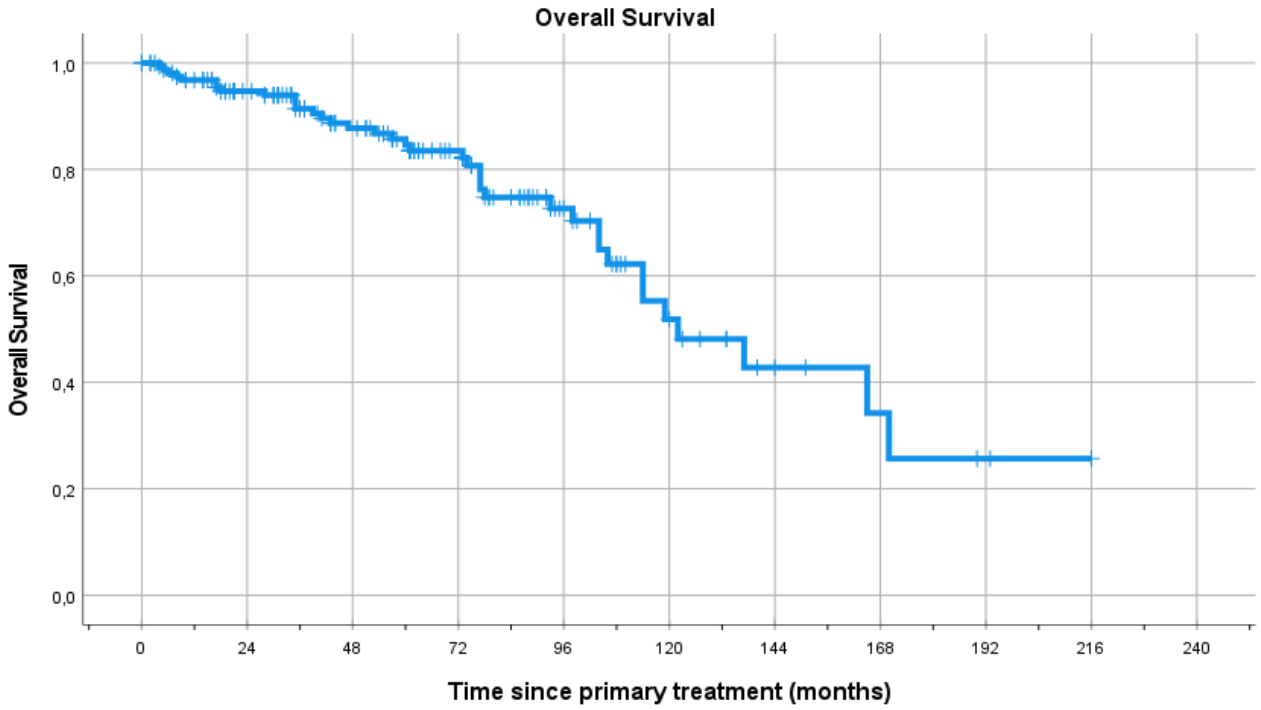
Overall Survival
Overall Survival
1,0
0,8
0,6
0,4
0,2
0,0
0
24
48
72
96
120
144
168
192
216
240
Time since primary treatment (months)