

Supplementary Information

Mangrove Species Identification: Comparing WorldView-2 with Aerial Photographs. *Remote Sensing*, 2014, 6, 6064–6088

Muditha K. Heenkenda ^{1,*}, Karen E. Joyce ¹, Stefan W. Maier ¹ and Renee Bartolo ²

¹ Research Institute for the Environment and Livelihoods, Charles Darwin University, Ellengowan Drive, Casuarina, NT 0909, Australia; E-Mails: karen.joyce@cdu.edu.au (K.E.J.); stefan.maier@cdu.edu.au (S.W.M.)

² Environmental Research Institute of the Supervising Scientist, Department of the Environment, G.P.O. Box 461, Darwin, NT 0801, Australia; E-Mail: renee.bartolo@environment.gov.au

* Author to whom correspondence should be addressed;
E-Mail: mudithakumari.heenkenda@cdu.edu.au; Tel.: +61-8-8946-7331.

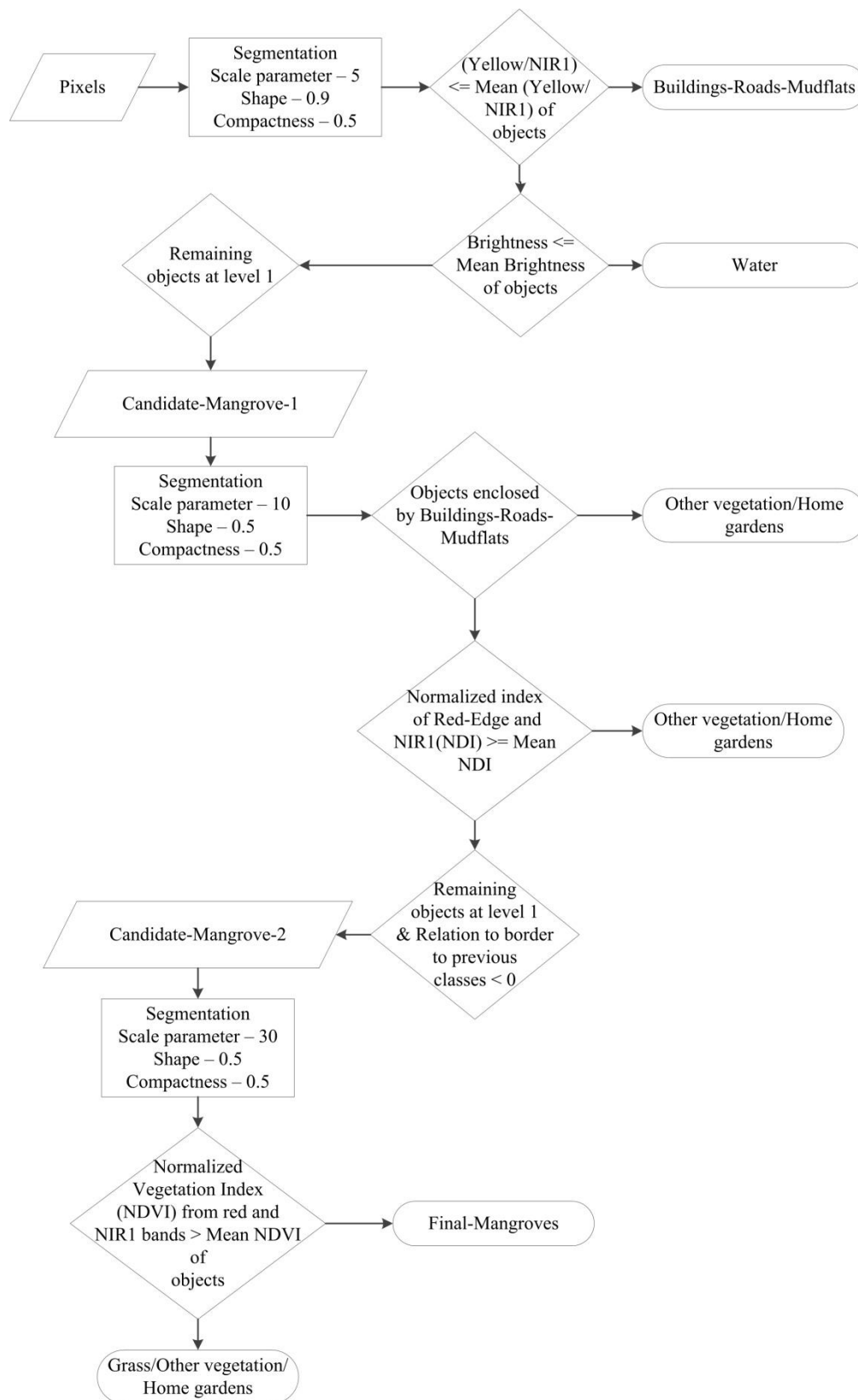
Figure S1. Separating mangrove coverage from WV2 image—WorkFlow.

Figure S2. Separating mangrove coverage from aerial photographs—Workflow.