Possibility of advanced modified-silica-based porous materials utilisation in adsorption chillers – a comparative study

Karol Sztekler [1], Agata Mlonka-Mędrala [1], Nezar H. Khdary*[2], Wojciech Kalawa [1], Wojciech Nowak [1] and Łukasz Mika [1]

[1] Faculty of Energy and Fuels, AGH University of Science and Technology, Mickiewicza 30, 30-059 Krakow, Poland; amlonka@agh.edu.pl (A.M.), sztekler@agh.edu.pl (K.S.), kalawa@agh.edu.pl (W.K.), wnowak@agh.edu.pl (W.N.), lmika@agh.edu.pl (L.M.)
[2] King Abdulaziz City for Science and Technology, Riyadh 11442, Kingdom of Saudi Arabia; nkhdar@kacst.edu.sa (N.K.)
* Correspondence: sztekler@agh.edu.pl

Supplementary material – SEM images

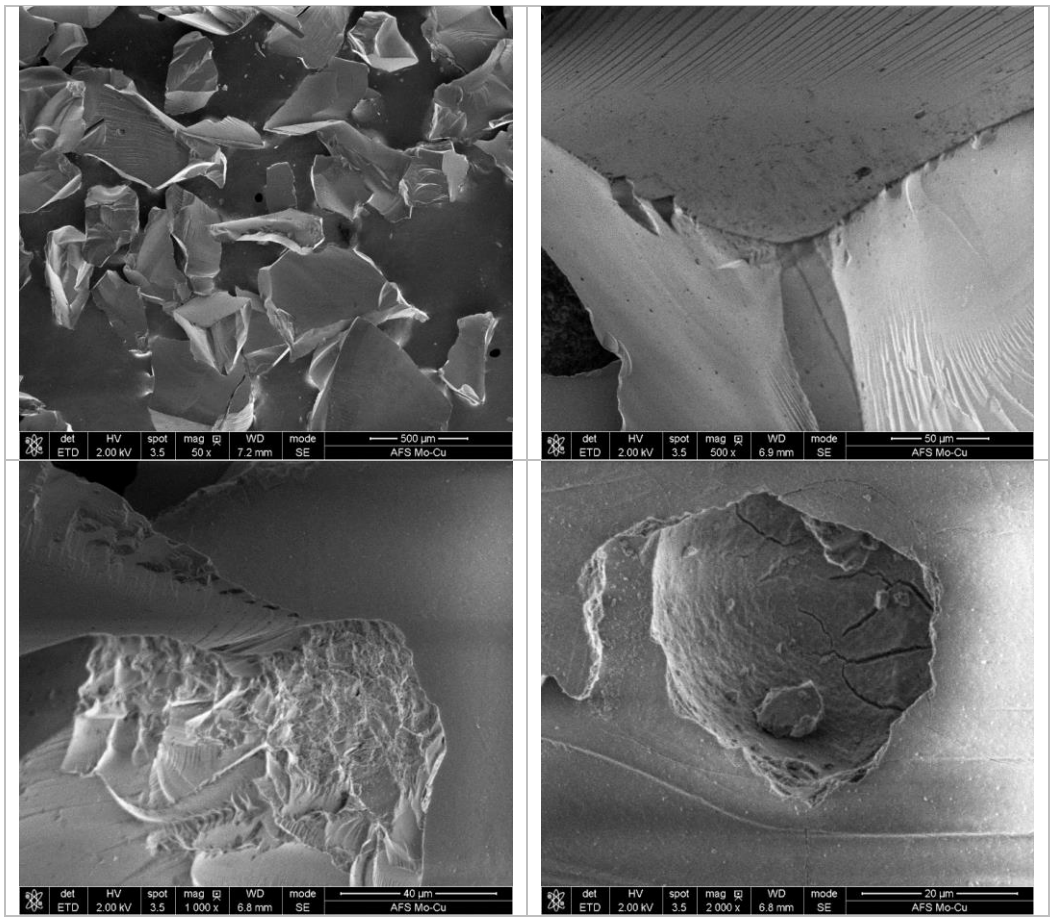

Figure S1. Morphology analysis of AFSMo-Cu

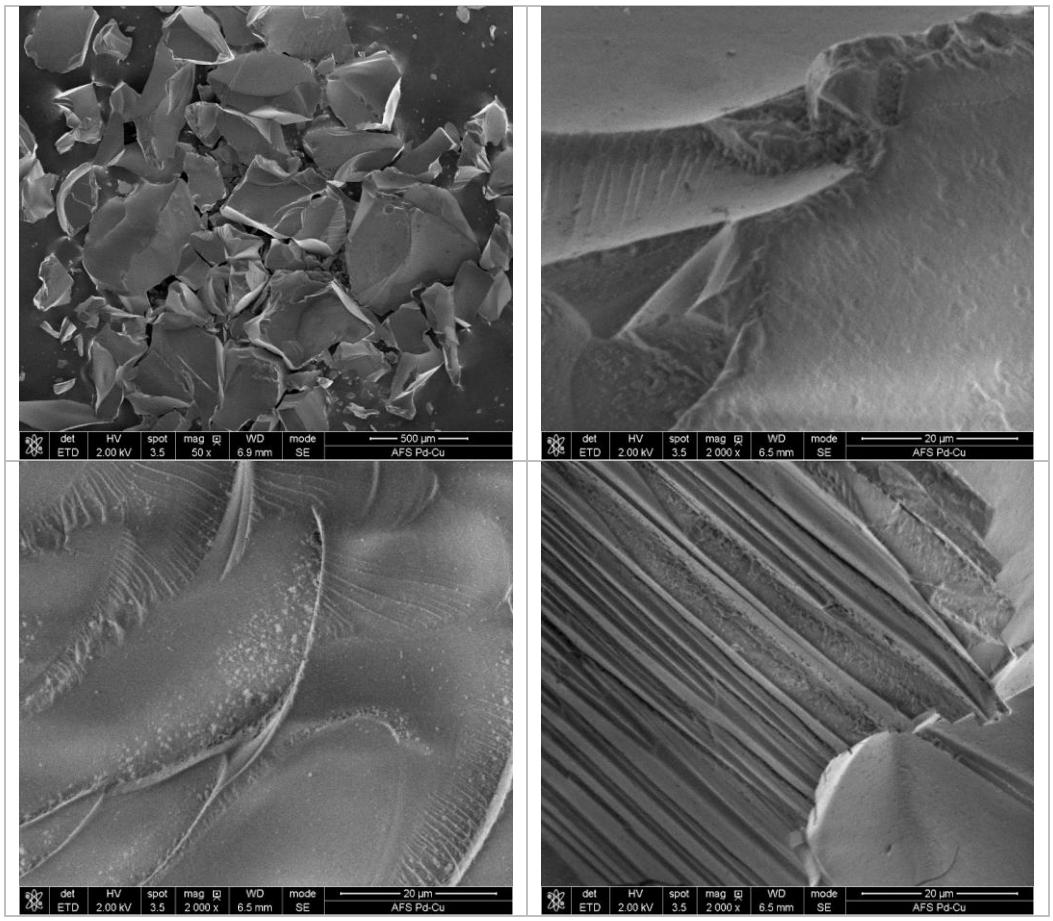

Figure S2. Morphology analysis of AFSPd-Cu

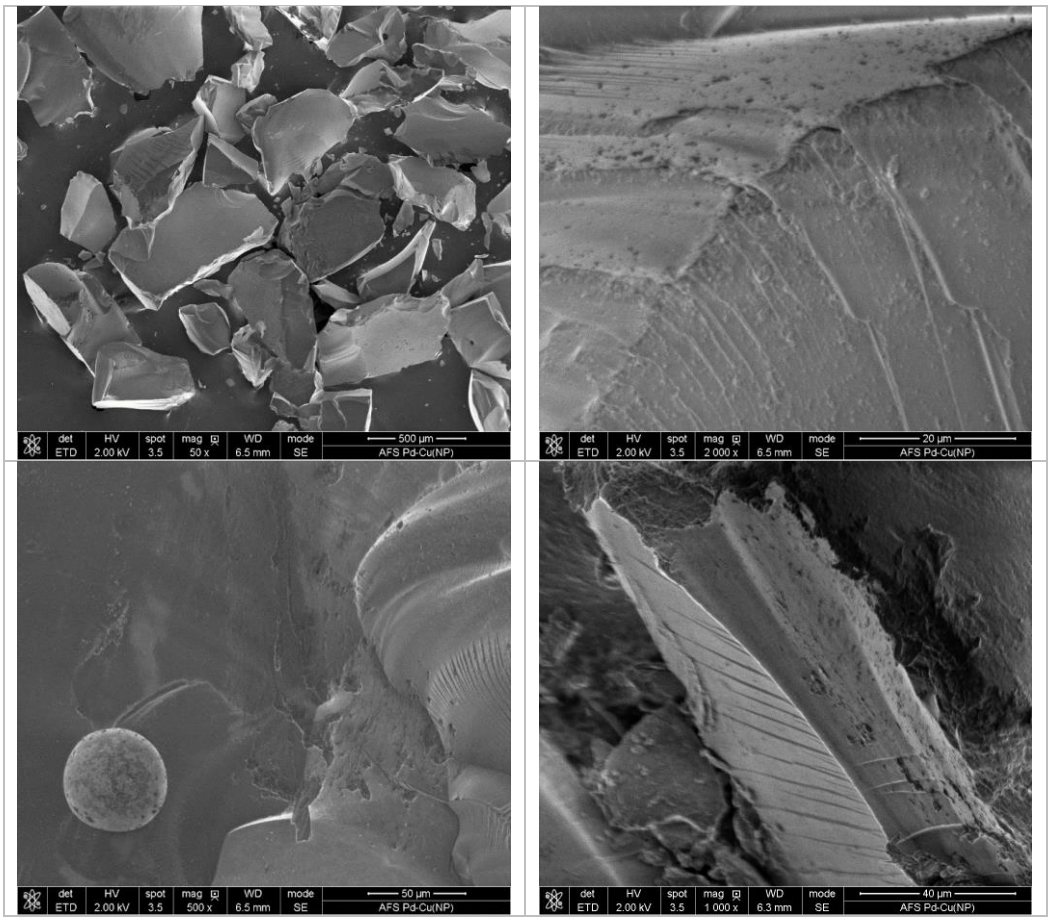

Figure S3. Morphology analysis of AFSPd-Cu (NP)

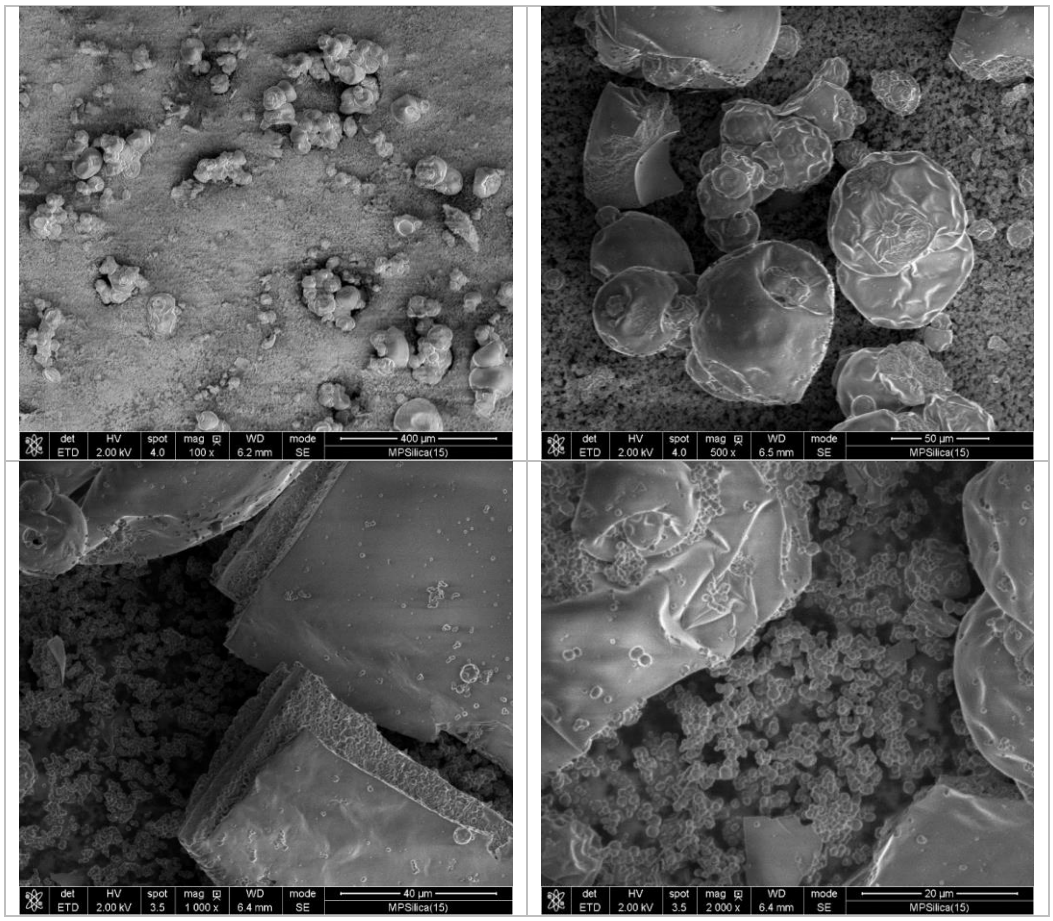

Figure S4. Morphology Analysis of MP Silica

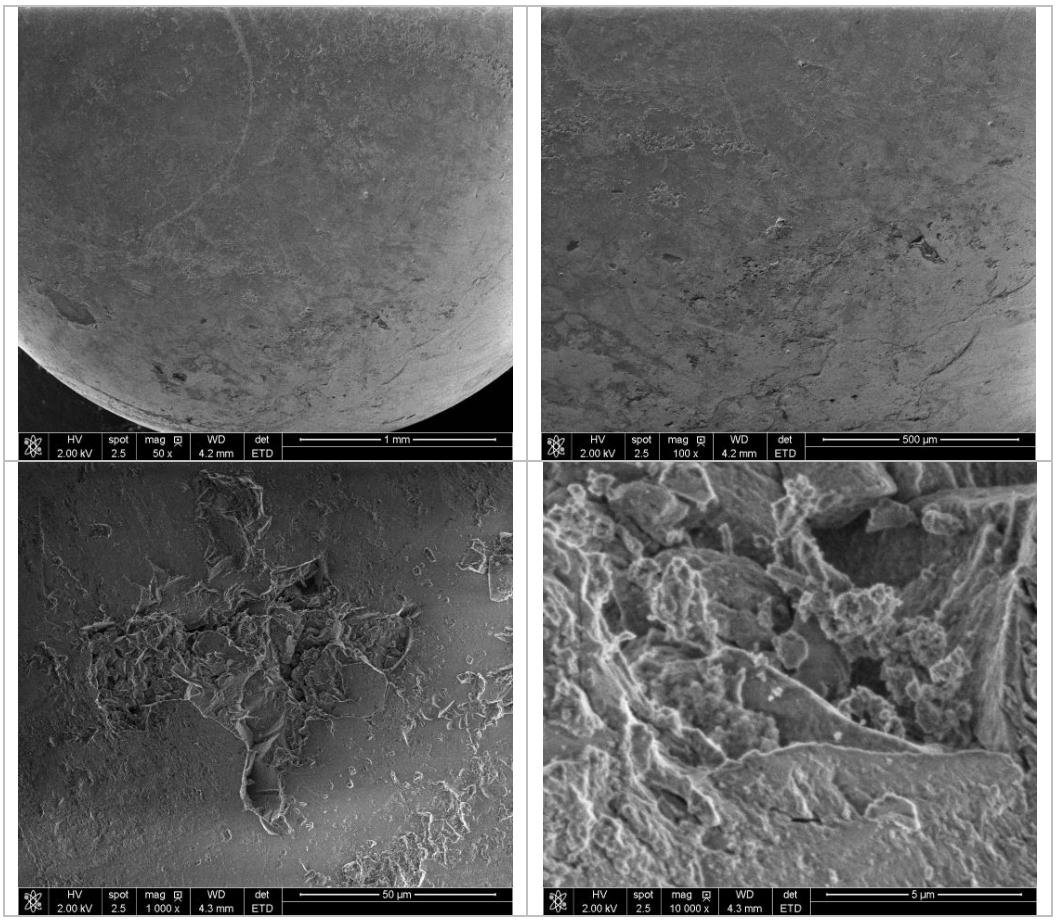

Figure S5. Morphology Analysis of Silica gel