



Current Data Parameters
NAME KE-1
EXPNO 2
PROCNO 1

F2 - Acquisition Parameters
Date_ 20200927
Time 14.29
INSTRUM spect
PROBHD 5 mm PABBO BB/
PULPROG zgpg30
TD 65536
SOLVENT DMSO
NS 2682
DS 4
SWH 24038.461 Hz
FIDRES 0.366798 Hz
AQ 1.3631488 sec
RG 205.37
DW 20.800 usec
DE 6.50 usec
TE 300.0 K
D1 2.00000000 sec
D11 0.03000000 sec
TD0 1

----- CHANNEL f1 -----
SFO1 100.6278588 MHz
NUC1 13C
P1 10.00 usec
PLW1 47.00000000 W

----- CHANNEL f2 -----
SFO2 400.1516006 MHz
NUC2 1H
CPDPRG[2] waltz16
PCPD2 90.00 usec
PLW2 18.00000000 W
PLW12 0.34722000 W
PLW13 0.28125000 W

F2 - Processing parameters
SI 32768
SF 100.6177975 MHz
WDW EM
SSB 0
LB 1.00 Hz
GB 0
PC 1.40

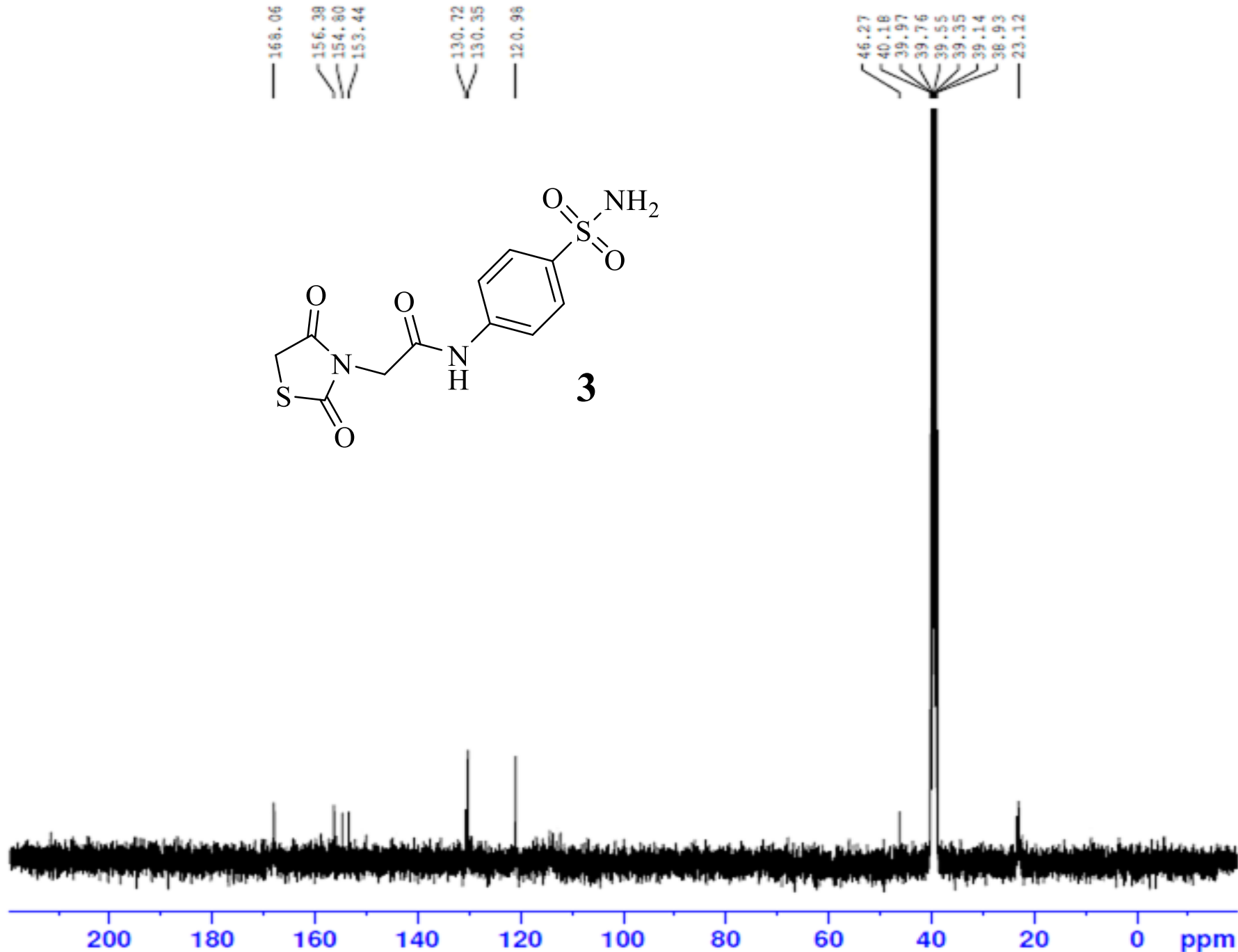
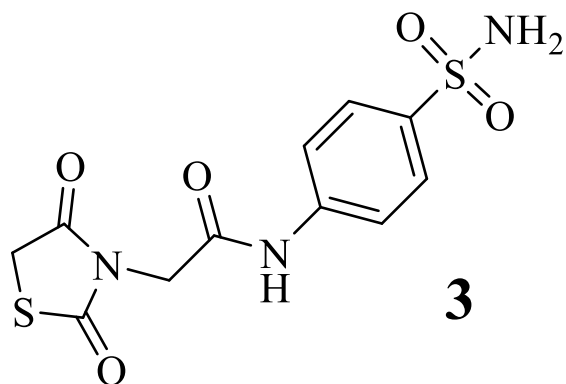

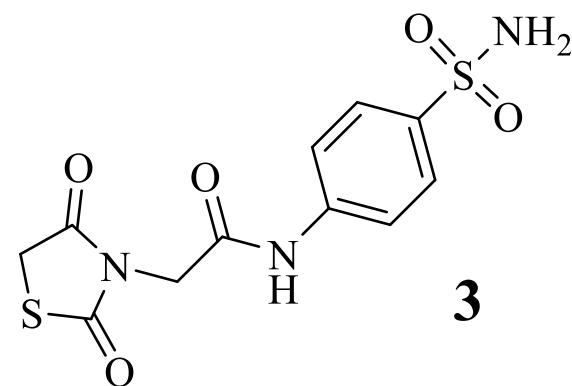

Relative Abundance

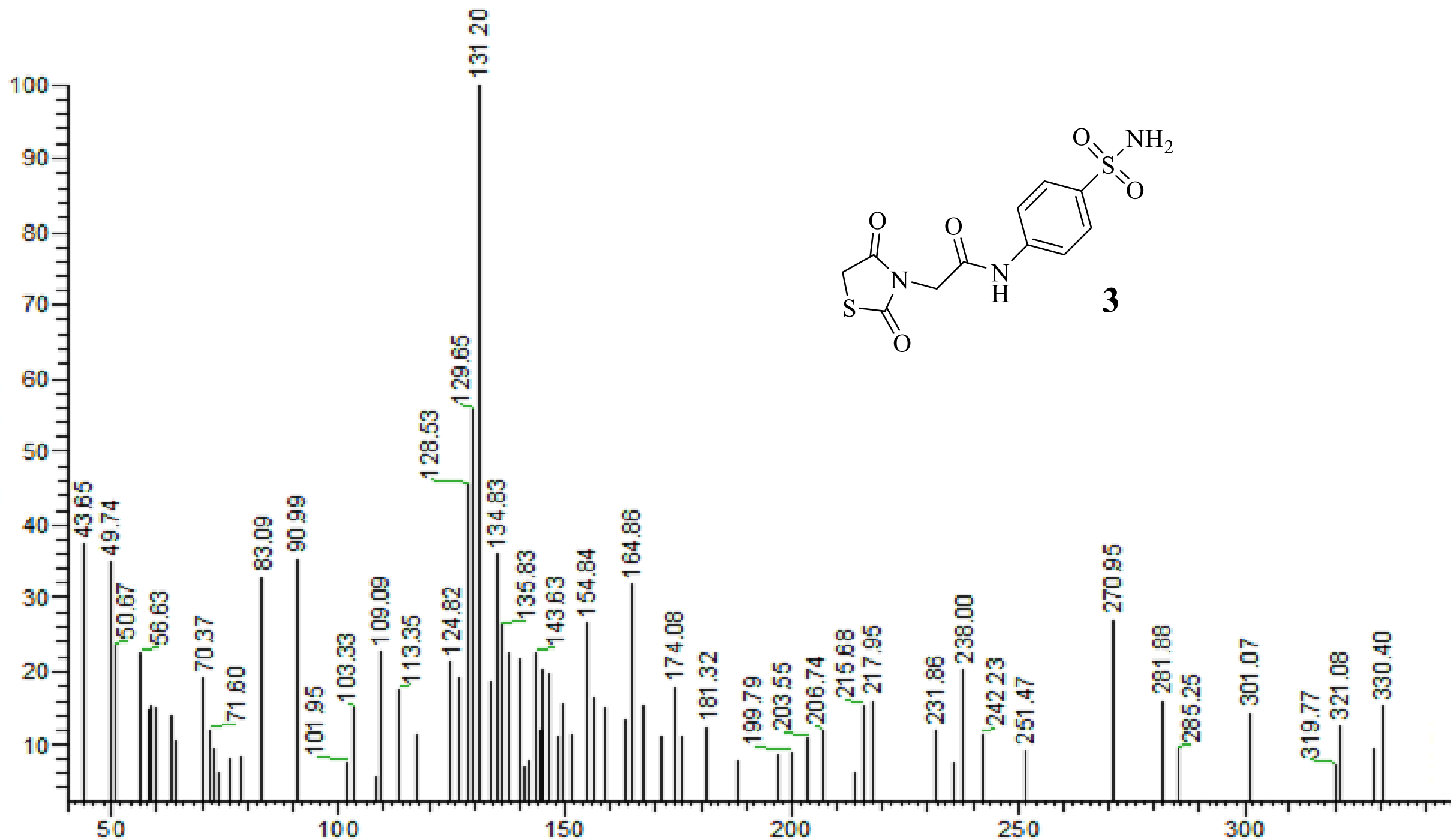



Current Data Parameters
NAME M
EXPNO 1
PROCNO 1

F2 - Acquisition Parameters
Date_ 20180410
Time 11.19
INSTRUM spect
PROBHD 5 mm PABBO BB/
PULPROG zg30
TD 65536
SOLVENT DMSO
NS 53
DS 2
SWH 8012.820 Hz
FIDRES 0.122266 Hz
AQ 4.0894465 sec
RG 205.37
DW 62.400 usec
DE 6.50 usec
TE 298.0 K
D1 1.00000000 sec
TD0 1

===== CHANNEL f1 =====
SFO1 400.1524711 MHz
NUC1 1H
P1 12.00 usec
PLW1 18.00000000 W

F2 - Processing parameters
SI 65536
SF 400.1500000 MHz
WDW EM
SSB 0
LB 0.30 Hz
GB 0
PC 1.00

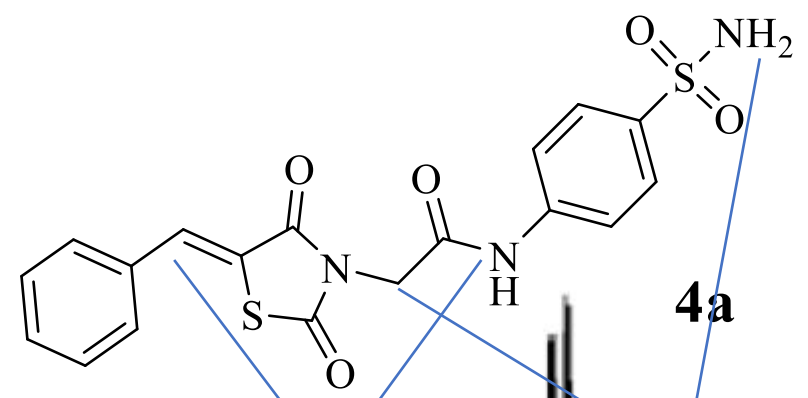
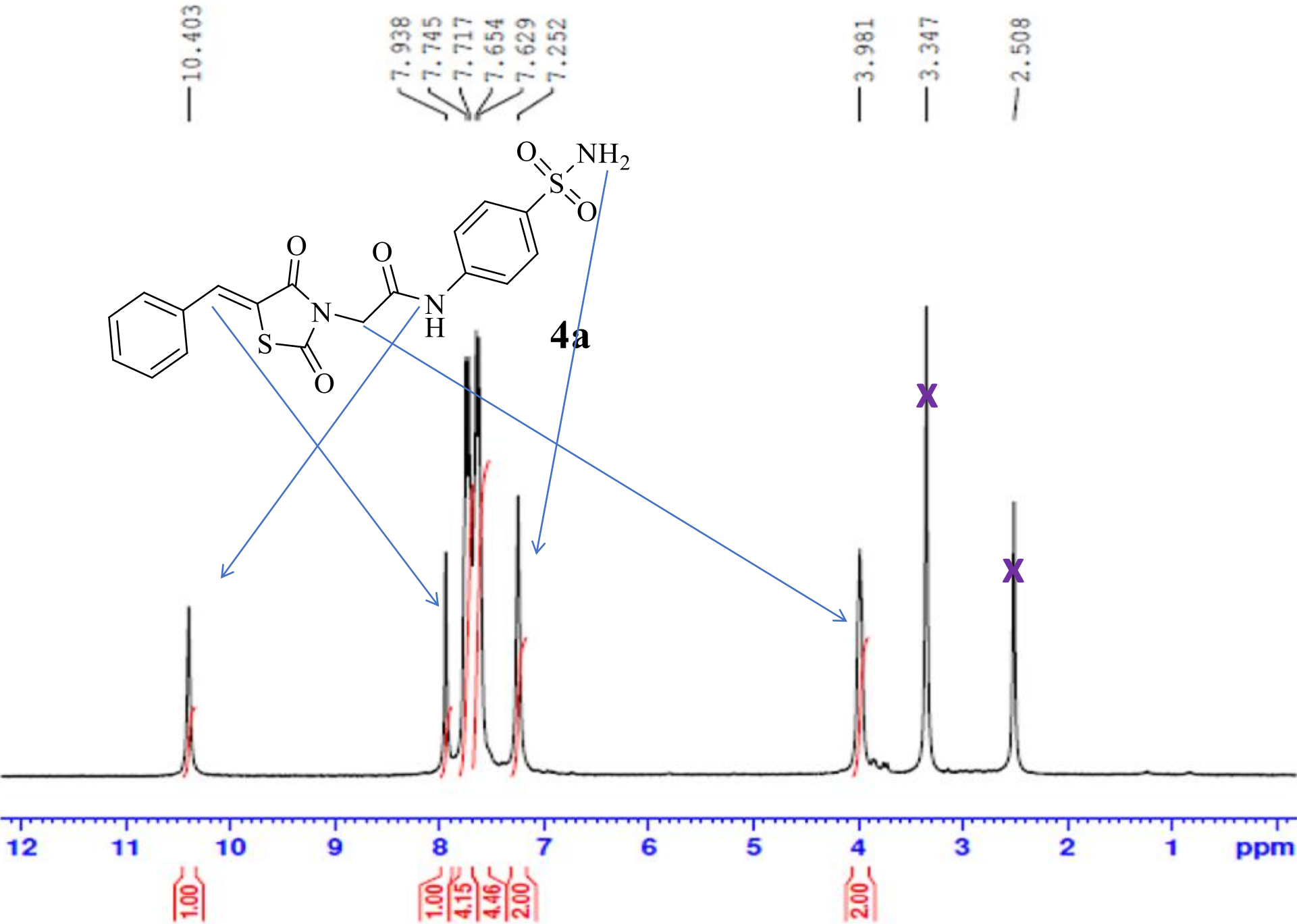



Current Data Parameters
NAME M-d2o
EXPNO 1
PROCNO 1

F2 - Acquisition Parameters
Date_ 20180410
Time 11.32
INSTRUM spect
PROBHD 5 mm PABBO BB/
PULPROG zg30
TD 65536
SOLVENT DMSO
NS 61
DS 2
SWH 8012.820 Hz
FIDRES 0.122266 Hz
AQ 4.0894465 sec
RG 205.37
DW 62.400 usec
DE 6.50 usec
TE 298.0 K
D1 1.0000000 sec
TD0 1

===== CHANNEL f1 =====
SFO1 400.1524711 MHz
NUC1 1H
P1 12.00 usec
PLW1 18.00000000 W

F2 - Processing parameters
SI 65536
SF 400.1500000 MHz
WDW EM
SSB 0
LB 0.30 Hz
GB 0
PC 1.00

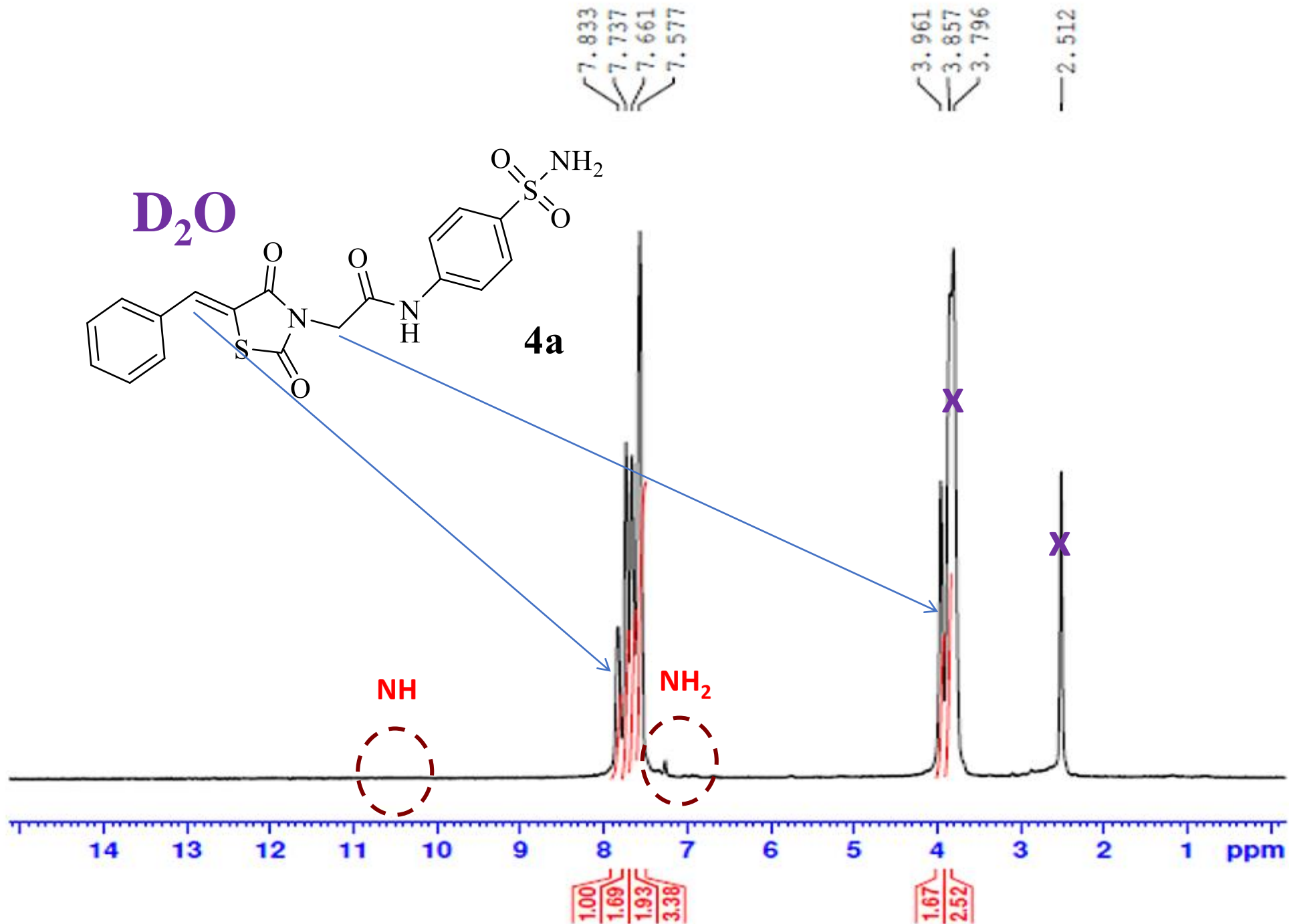
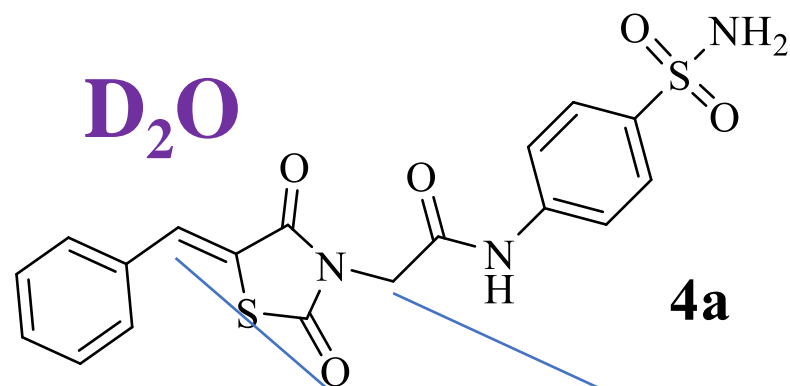

Current Data Parameters
NAME Khalid ElAdel_H_3
EXPNO 10
PROCNO 1

F2 - Acquisition Parameters
Date_ 20200907
Time_ 14.01
INSTRUM spect
PROBHD 5 mm PABBO BB/
PULPROG zg30
TD 65536
SOLVENT DMSO
NS 32
DS 2
SWH 8012.820 Hz
FIDRES 0.122266 Hz
AQ 4.0894465 sec
RG 106.37
DW 62.400 usec
DE 6.50 usec
TE 298.0 K
D1 1.00000000 sec
TD0 1

----- CHANNEL f1 -----
SFO1 400.1924713 MHz
NUC1 1H
P1 15.00 usec
PLW1 10.39999962 W

F2 - Processing parameters
SI 65536
SF 400.1900000 MHz
WDW EM
SSB 0
LB 0.30 Hz
GB 0
PC 1.00

10.5204
10.4032
7.7830
7.6671
7.6251
7.6170
7.6050
7.5944
7.5896
7.5828
7.5690
7.4963
7.4761
7.3767
7.3655
7.3454
7.1837
7.1615
7.1510
7.1394
7.1286
7.1062
4.7526
4.5827
4.2197
3.3634
2.5144
2.5102
2.5060
2.3634
2.0891

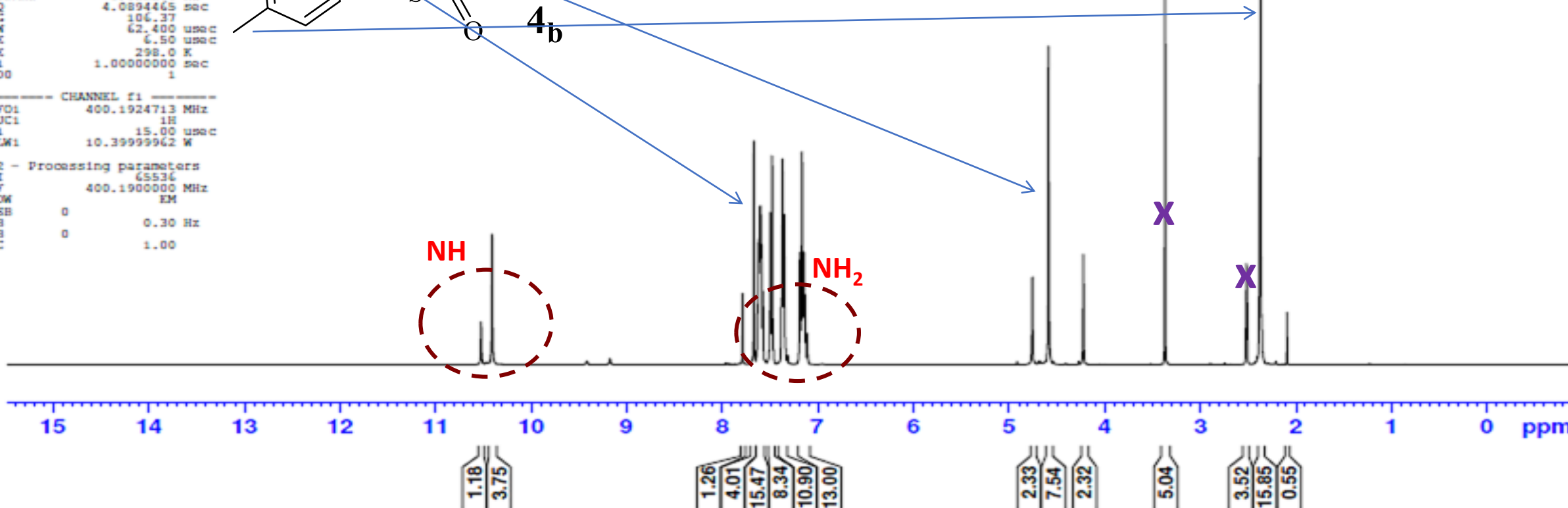
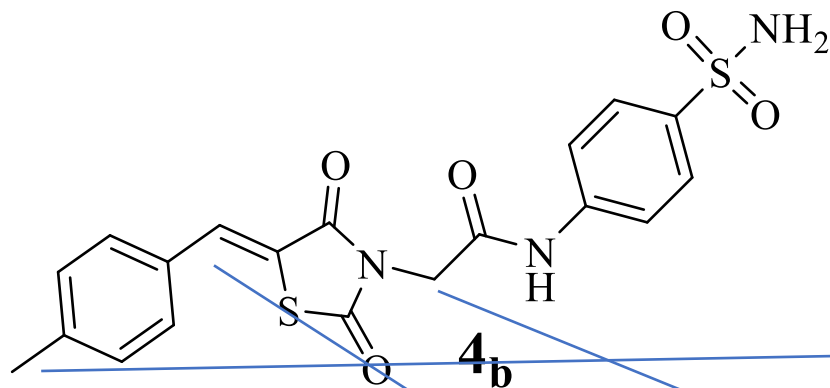

Current Data Parameters
NAME Kaled ElAdl_H_3_D2O
EXPNO 10
PROCNO 1

F2 - Acquisition Parameters
Date_ 20201012
Time 13.38
INSTRUM spect
PROBHD 5 mm PABBO BB/
PULPROG zg30
TD 65536
SOLVENT DMSO
NS 32
DS 2
SWH 8012.820 Hz
FIDRES 0.122264 Hz
AQ 4.0894465 sec
RG 32.12
DM 62.400 usec
DE 6.50 usec
TE 298.0 K
D1 1.00000000 sec
TD0 1

----- CHANNEL f1 -----
SFO1 400.1924713 MHz
NUC1 1H
P1 15.00 usec
PLW1 10.39999962 W

F2 - Processing parameters
SI 65536
SF 400.1900000 MHz
WDW EM
SSB 0
LB 0.30 Hz
GB 0
PC 1.00

D₂O

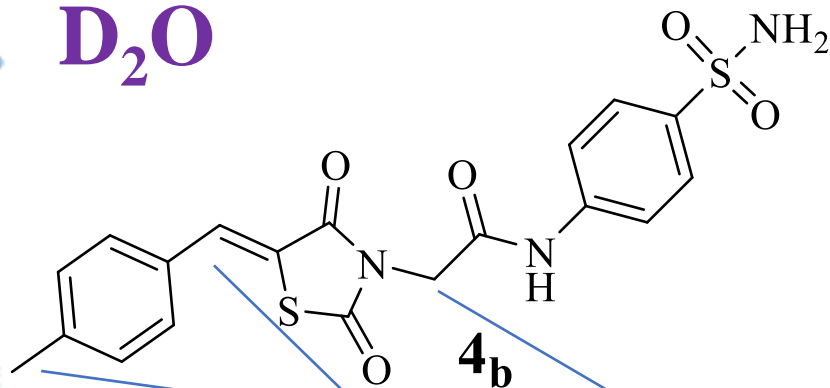

7.6565
7.5711
7.5196
7.5130
7.5034
7.4912
7.4529
7.4337
7.3971
7.3772
7.2922
7.2726
7.1176
7.0957
7.0734
7.0415
7.0168
6.9948
4.5427
4.0481
2.5115
2.2906

4b

NH

NH₂

15 14 13 12 11 10 9 8 7 6 5 4 3 2 1 0 ppm

1.19
3.32
4.19
2.75

1.68
83.48

0.85
3.39



Current Data Parameters
NAME KE-H
EXPNO 2
PROCNO 1

F2 - Acquisition Parameters
Date_ 20200817
Time 11.07
INSTRUM spect
PROBHD 5 mm PABBO BB/
PULPROG zg30
TD 65536
SOLVENT DMSO
NS 34
DS 2
SWH 8012.820 Hz
FIDRES 0.122266 Hz
AQ 4.0894465 sec
RG 126.31
DW 62.400 usec
DE 6.50 usec
TE 300.0 K
D1 1.00000000 sec
TD0 1

----- CHANNEL f1 -----
SFO1 400.1524711 MHz
NUC1 1H
P1 12.00 usec
PLW1 18.00000000 W

F2 - Processing parameters
SI 65536
SF 400.1500000 MHz
WDW EM
SSB 0
LB 0.30 Hz
GB 0
PC 1.00

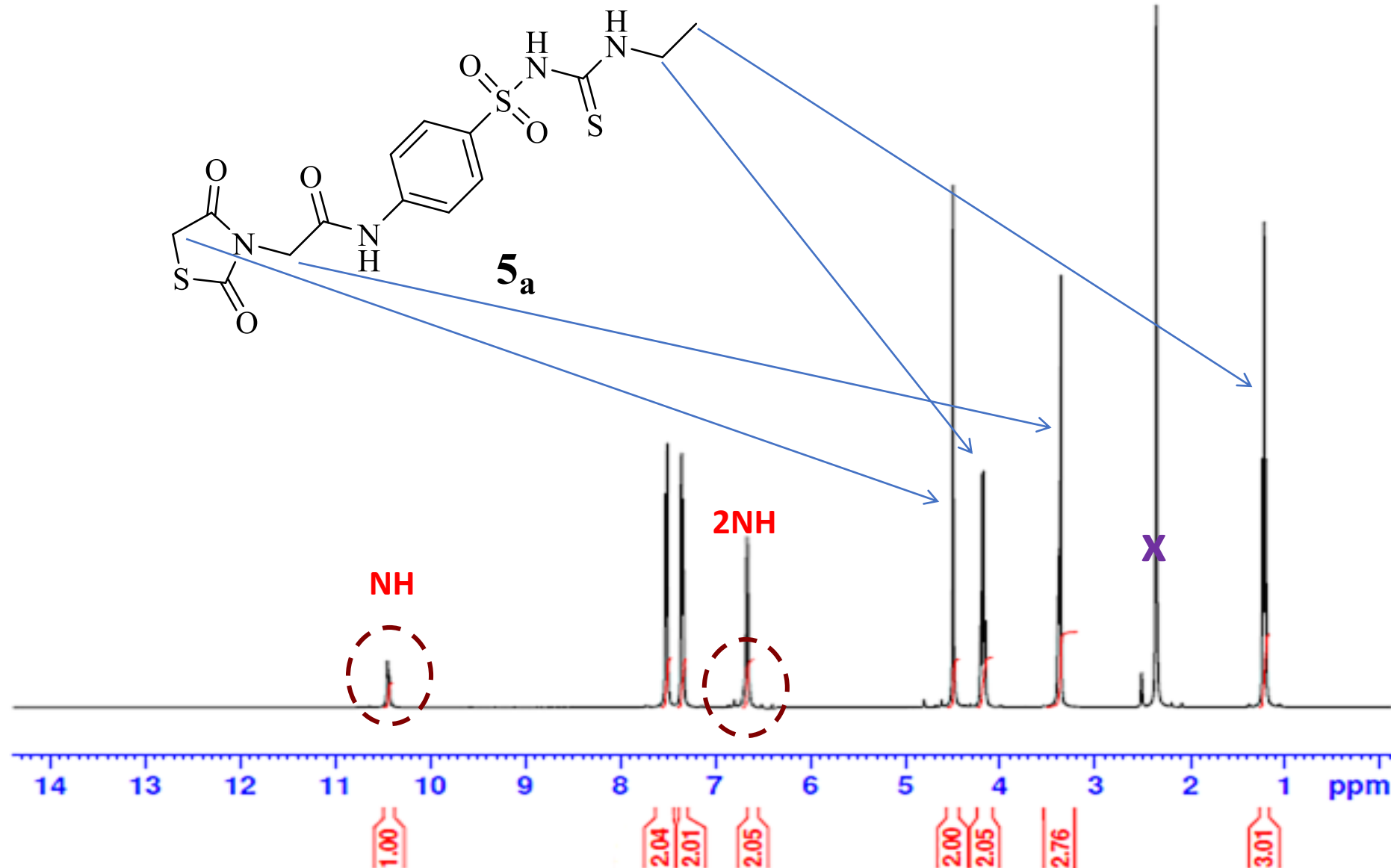



Current Data Parameters
NAME KE-H-d2o
EXPNO 1
PROCNO 1

F2 - Acquisition Parameters
Date_ 20200818
Time 8.29
INSTRUM spect
PROBHD 5 mm PABBO BB/
PULPROG zg30
TD 65536
SOLVENT DMSO
NS 37
DS 2
SWH 8012.820 Hz
FIDRES 0.122266 Hz
AQ 4.0894465 sec
RG 205.37
DW 62.400 usec
DE 6.50 usec
TE 300.0 K
D1 1.00000000 sec
TD0 1

----- CHANNEL f1 -----
SFO1 400.1524711 MHz
NUC1 1H
P1 12.00 usec
PLW1 18.00000000 W

F2 - Processing parameters
SI 65536
SF 400.1500000 MHz
WDW EM
SSB 0
LB 0.30 Hz
GB 0
PC 1.00

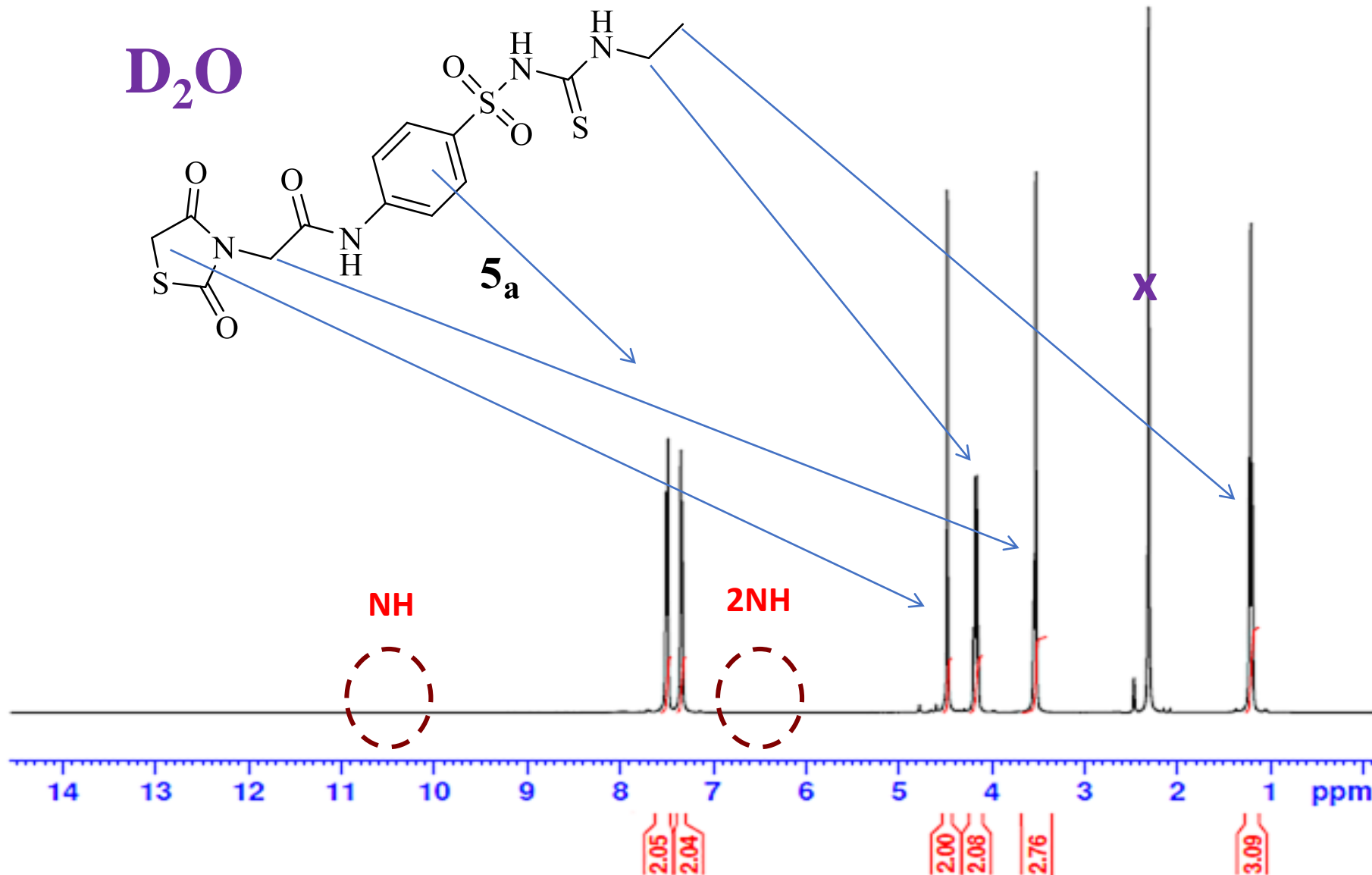



Current Data Parameters
NAME KE-H
EXPNO 3
PROCNO 1

F2 - Acquisition Parameters

Date_ 20200921
Time 9.49
INSTRUM spect
PROBHD 5 mm PABBO BB/
PULPROG zgpg30
ID 65536
SOLVENT DMSO
NS 500
DS 4
SWH 24038.461 Hz
FIDRES 0.366798 Hz
AQ 1.3631488 sec
RG 205.37
DW 20.800 usec
DE 6.50 usec
TE 300.0 K
D1 2.00000000 sec
D11 0.03000000 sec
TD0 1

----- CHANNEL f1 -----
SFO1 100.6278588 MHz
NUC1 13C
P1 10.00 usec
PLW1 47.00000000 W

----- CHANNEL f2 -----
SFO2 400.1516006 MHz
NUC2 1H
CPDPRG[2] waltz16
PCPD2 90.00 usec
PLW2 18.00000000 W
PLW12 0.34722000 W
PLW13 0.28125000 W

F2 - Processing parameters
SI 32768
SF 100.6177975 MHz
WDW EM
SSB 0
LB 1.00 Hz
GB 0
PC 1.40

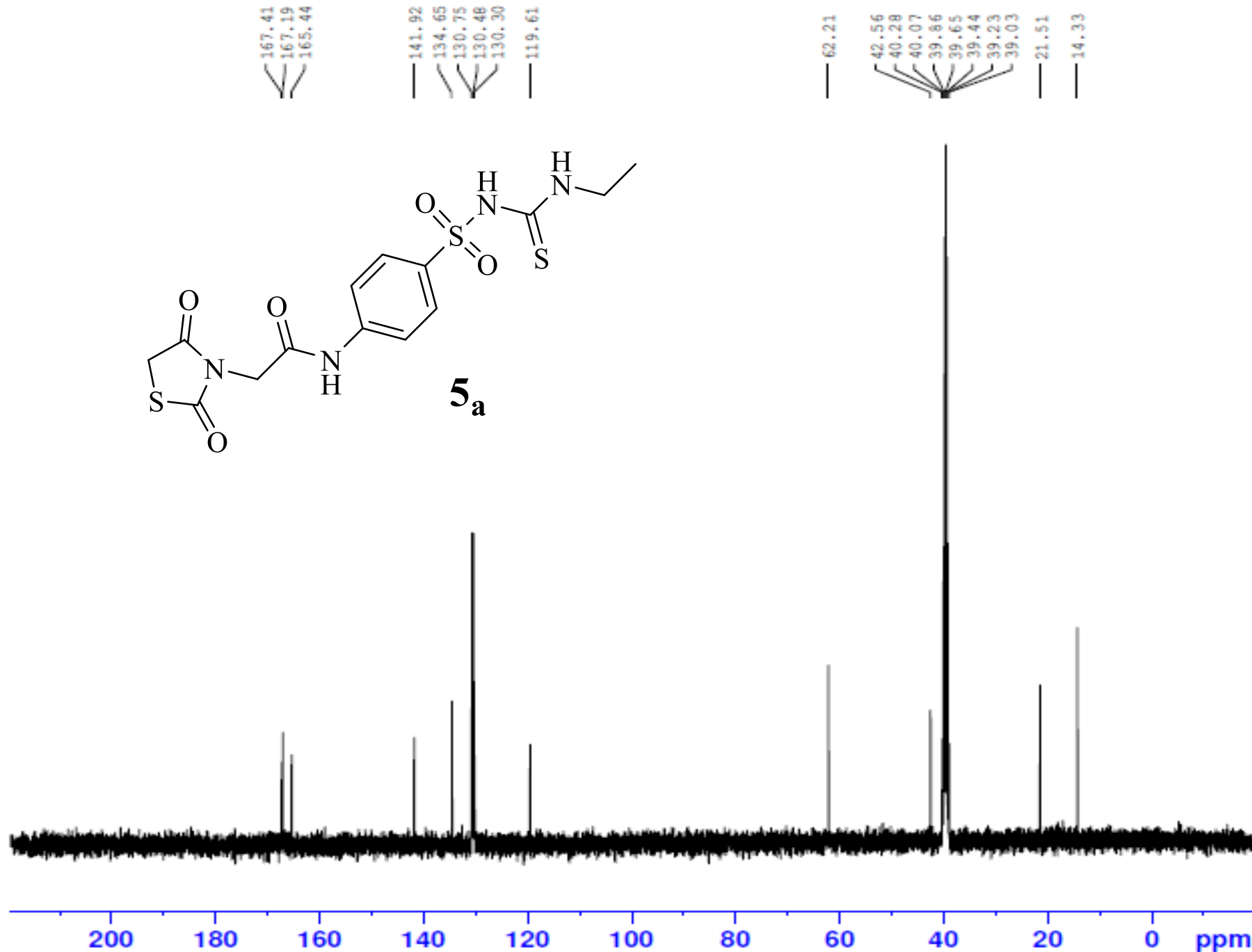
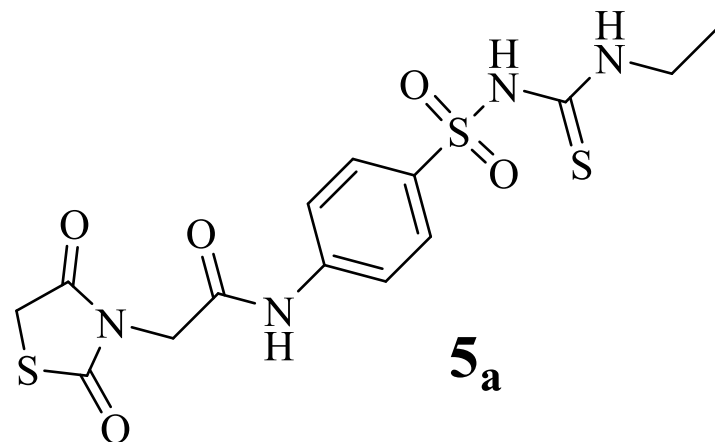

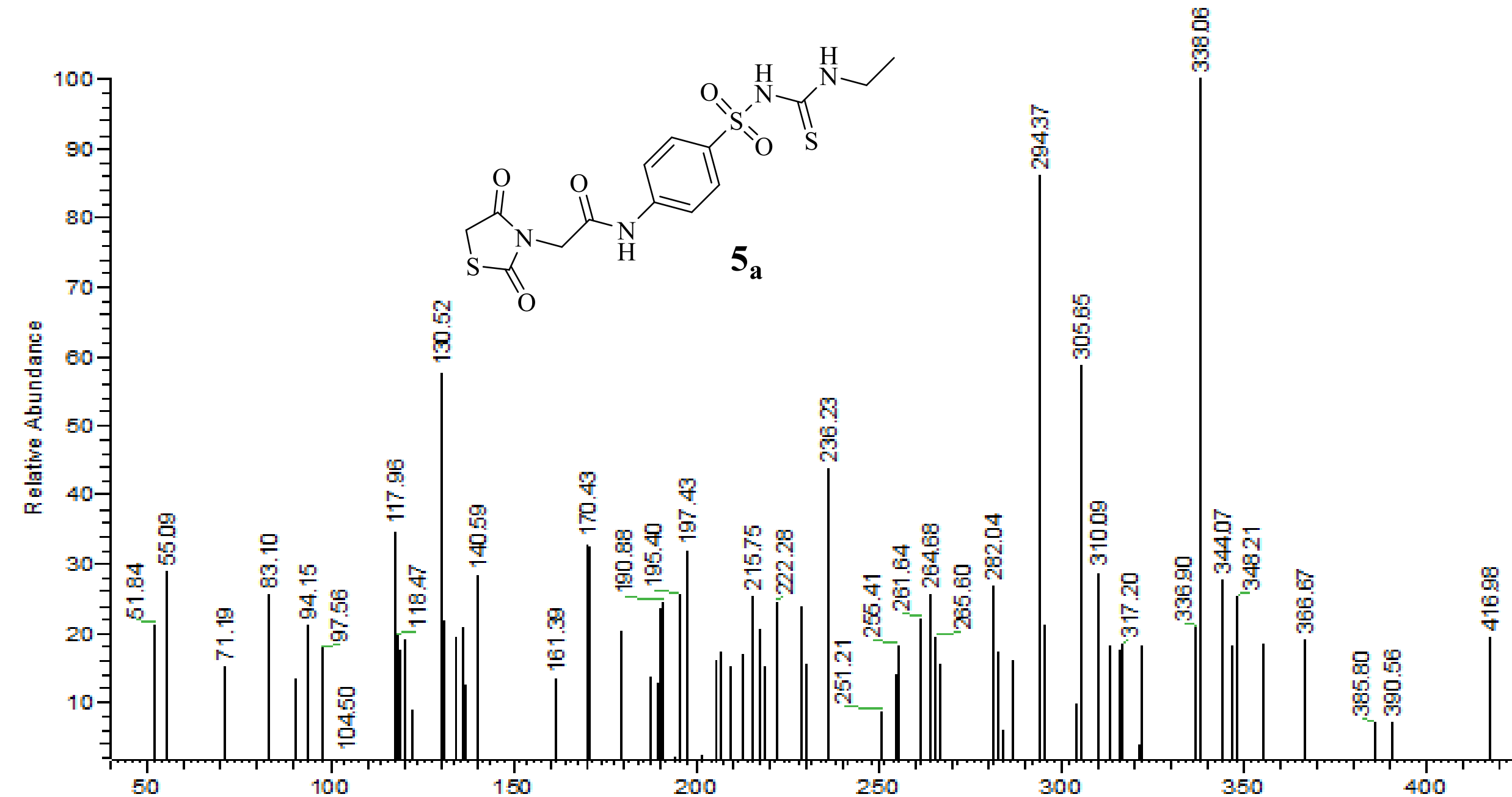



Current Data Parameters
NAME KE-K
EXPNO 1
PROCNO 1

F2 - Acquisition Parameters
Date_ 20200817
Time 11.15
INSTRUM spect
PROBHD 5 mm PABBO BB/
PULPROG zg30
TD 65536
SOLVENT DMSO
NS 48
DS 2
SWH 8012.820 Hz
FIDRES 0.122266 Hz
AQ 4.0894465 sec
RG 205.37
DW 62.400 usec
DE 6.50 usec
TE 300.0 K
D1 1.00000000 sec
TDO 1

----- CHANNEL f1 -----
SFO1 400.1524711 MHz
NUC1 1H
P1 12.00 usec
PLW1 18.00000000 W

F2 - Processing parameters
SI 65536
SF 400.1500000 MHz
WDW EM
SSB 0
LB 0.30 Hz
GB 0
PC 1.00

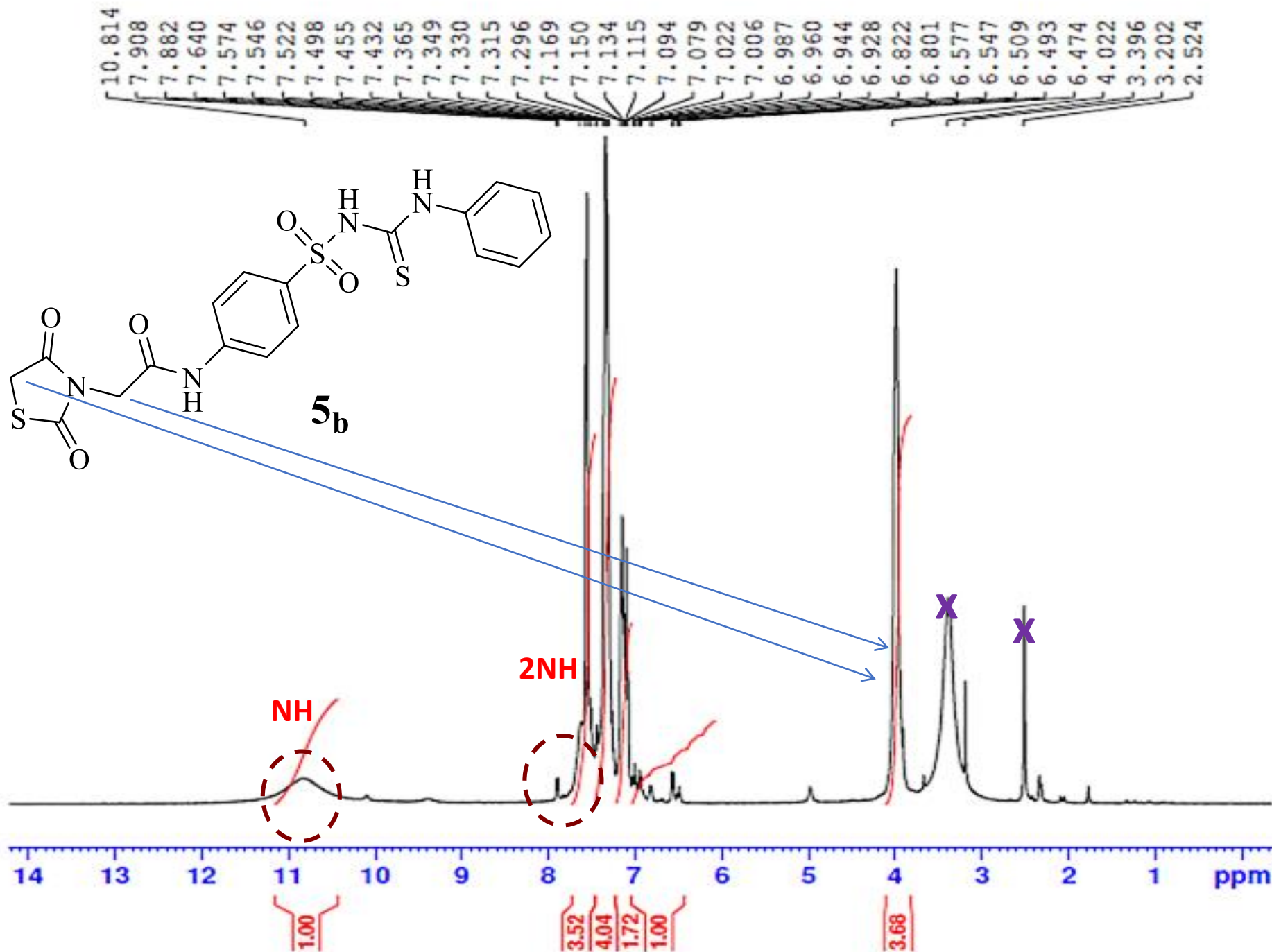

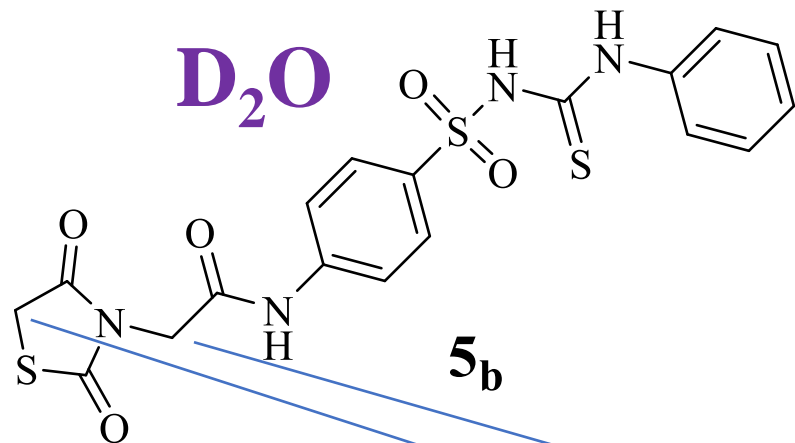

7.758
7.734
7.567
7.486
7.464
7.427
7.351
7.323
7.302
7.290
7.251
7.201
7.143
7.116
7.101
7.028
7.001
6.983
6.948
6.799
6.761
6.586
6.565
6.519
3.915
3.625
3.158
2.512
2.419
2.390
2.367
2.287
2.063
2.029



Current Data Parameters
NAME KE-K-d2o
EXPNO 1
PROCNO 1

F2 - Acquisition Parameters
Date_ 20200818
Time 8.50
INSTRUM spect
PROBHD 5 mm PABBO BB/
PULPROG zg30
ID 65536
SOLVENT DMSO
NS 34
DS 2
SWH 8012.820 Hz
FIDRES 0.122266 Hz
AQ 4.0894465 sec
RG 205.37
DW 62.400 usec
DE 6.50 usec
TE 300.0 K
D1 1.00000000 sec
TD0 1

----- CHANNEL f1 -----
SFO1 400.1524711 MHz
NUC1 1H
P1 12.00 usec
PLW1 18.00000000 W

F2 - Processing parameters
SI 65536
SF 400.1500000 MHz
WDW EM
SSB 0
LB 0.30 Hz
GB 0
PC 1.00

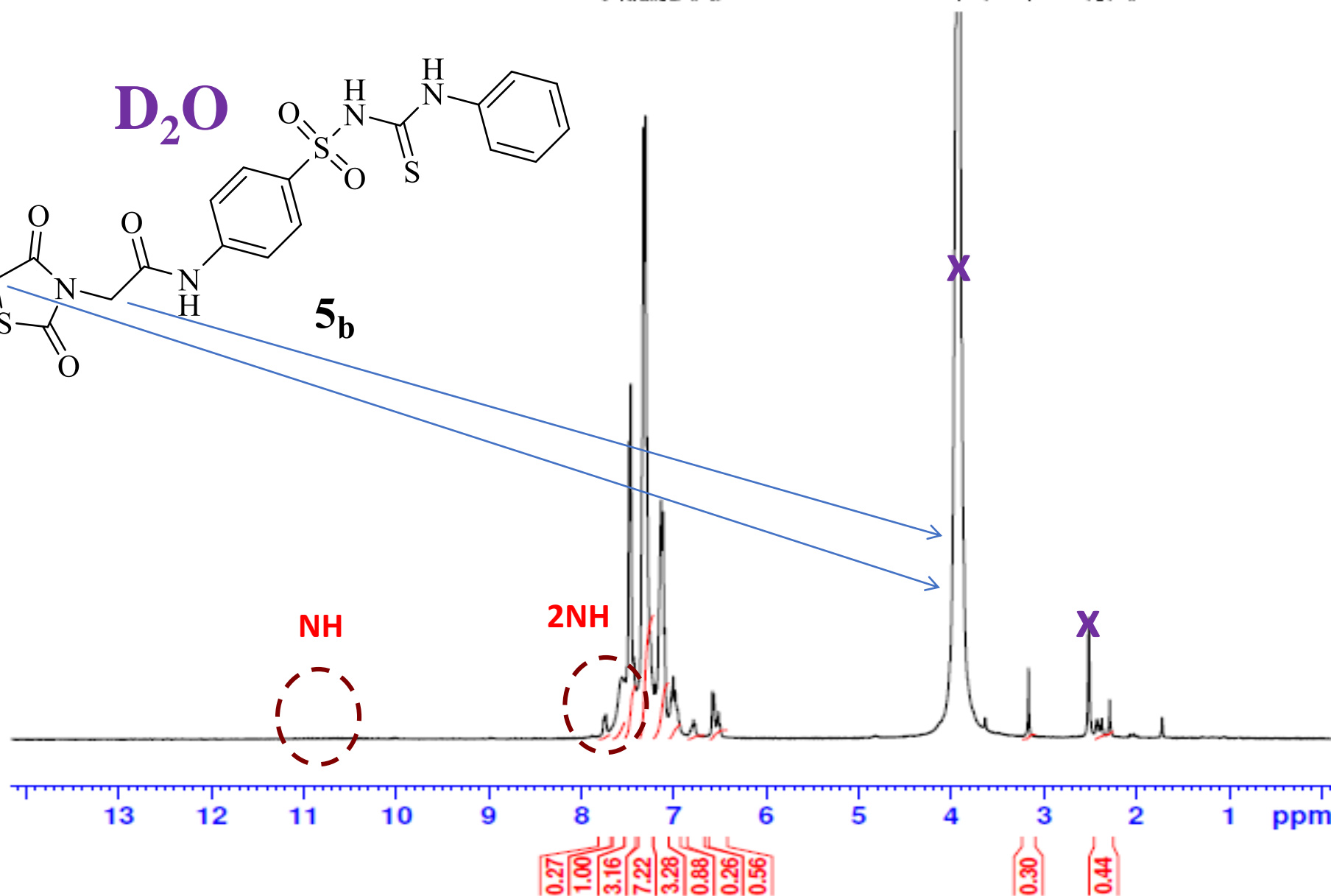

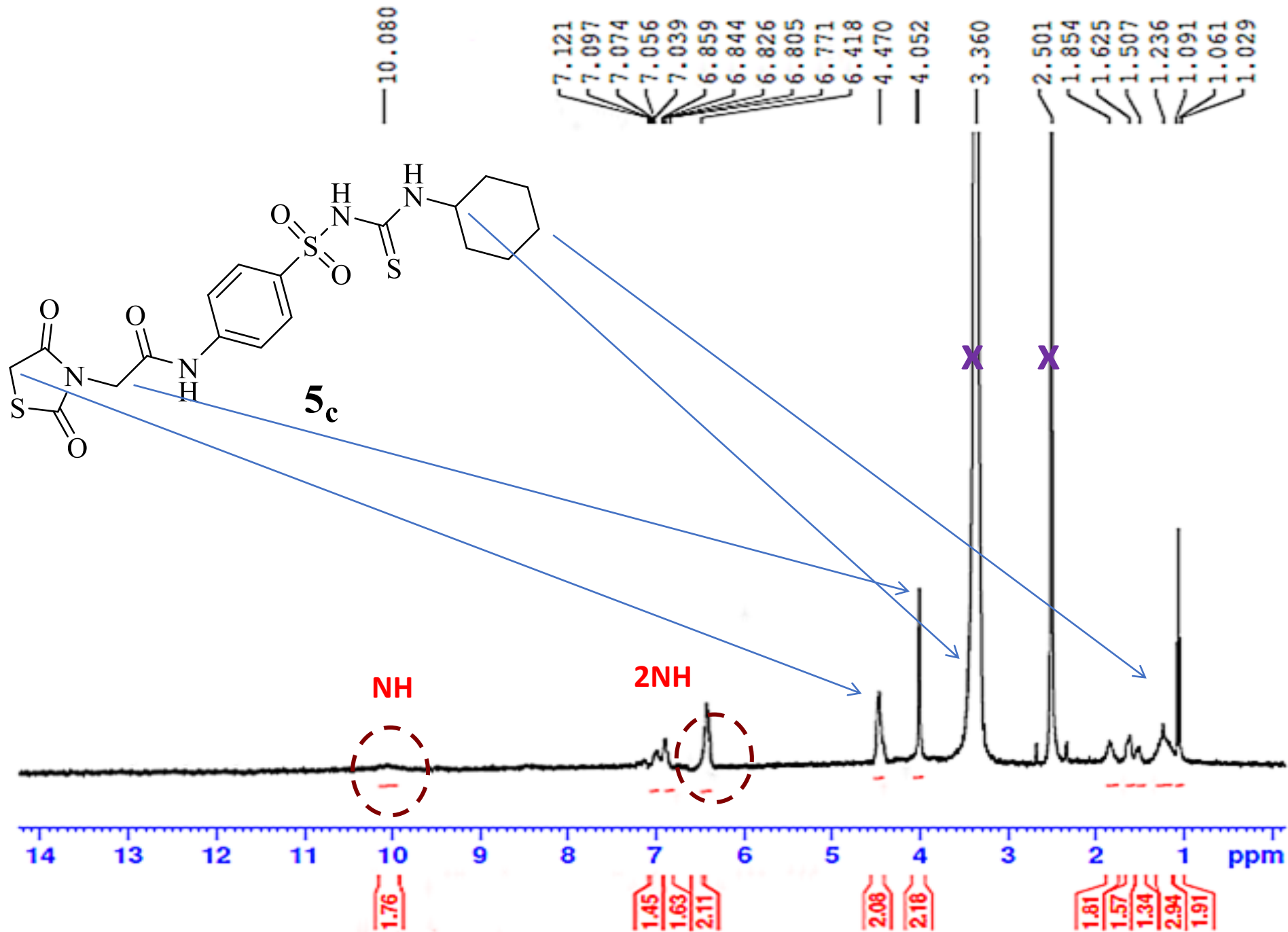

Current Data Parameters
NAME adel-1
EXPNO 2
PROCNO 1

F2 - Acquisition Parameters
Date_ 20200426
Time 12.36
INSTRUM spect
PROBHD 5 mm PABBO BB/
PULPROG zg30
TD 65536
SOLVENT DMSO
NS 128
DS 2
SWH 8012.820 Hz
FIDRES 0.122266 Hz
AQ 4.0894465 sec
RG 205.37
DW 62.400 usec
DE 6.50 usec
TE 300.0 K
D1 1.00000000 sec
TD0 1

----- CHANNEL f1 -----
SFO1 400.1524711 MHz
NUC1 1H
P1 12.00 usec
PLW1 18.00000000 W

F2 - Processing parameters
SI 65536
SF 400.1500000 MHz
WDW EM
SSB 0
LB 0.30 Hz
GB 0
PC 1.00

D₂O

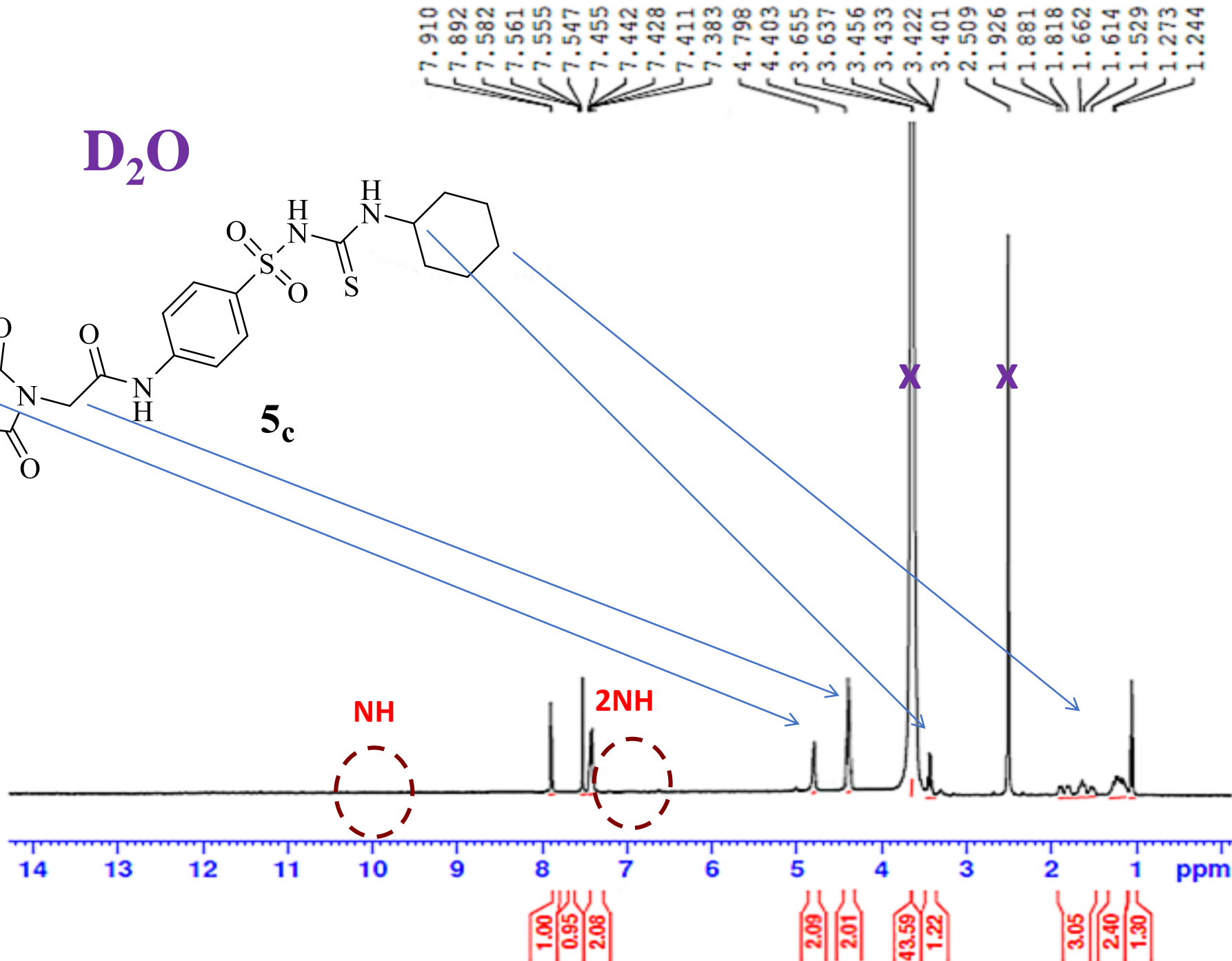
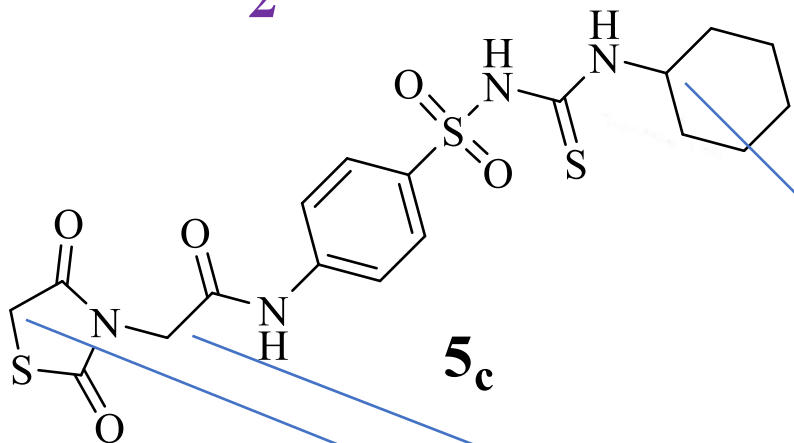

Current Data Parameters
NAME adel-1-d2o
EXPNO 1
PROCNO 1

F2 - Acquisition Parameters
Date_ 20200513
Time 8.50
INSTRUM spect
PROBHD 5 mm PABBO BB/
PULPROG zg30
TD 65536
SOLVENT DMSO
NS 58
DS 2
SWH 8012.820 Hz
FIDRES 0.122266 Hz
AQ 4.0894465 sec
RG 205.37
DW 62.400 usec
DE 6.50 usec
TE 300.0 K
D1 1.00000000 sec
TD0 1

----- CHANNEL f1 -----
SFO1 400.1524711 MHz
NUC1 1H
P1 12.00 usec
PLW1 18.00000000 W

F2 - Processing parameters
SI 65536
SF 400.1500000 MHz
WDW EM
SSB 0
LB 0.30 Hz
GB 0
PC 1.00

khaled-aladel-b#147 RT: 2.48 AV: 1 SB: 2 3.90 , 3.90 NL: 4.00E2

T: {0,0} + cEIfull ms [40.00-1000.00]

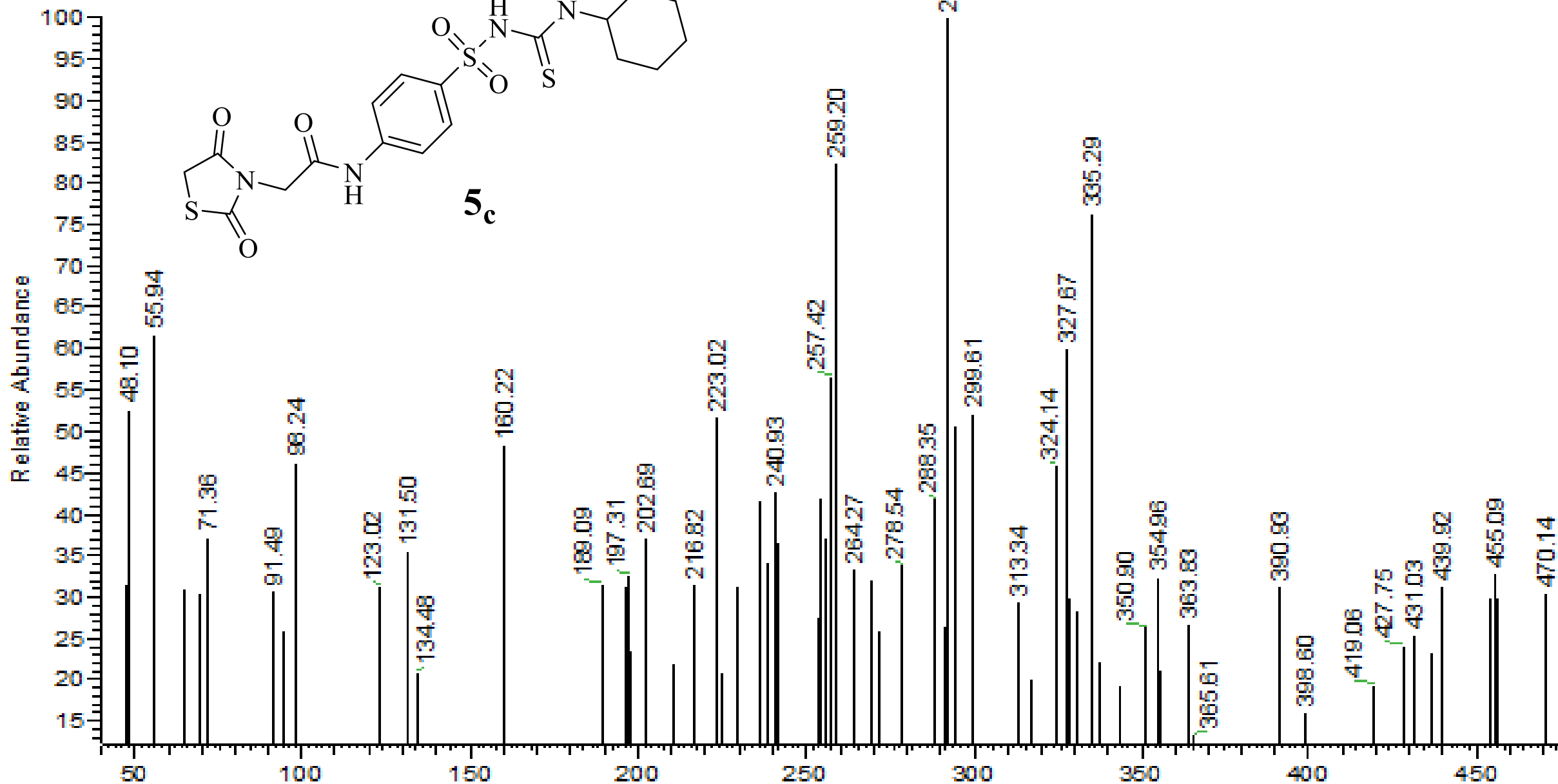
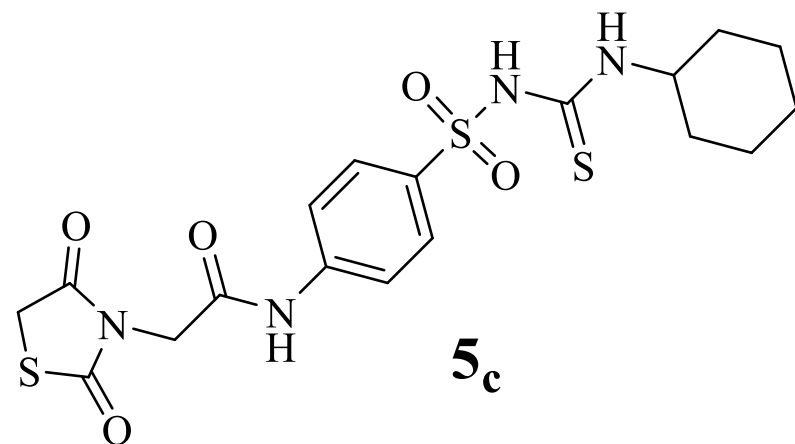



Current Data Parameters
NAME Z
EXPNO 1
PROCNO 1

F2 - Acquisition Parameters
Date_ 20180703
Time 9.45
INSTRUM spect
PROBHD 5 mm PABBO BB/
PULPROG zg30
TD 65536
SOLVENT DMSO
NS 64
DS 2
SWH 8012.820 Hz
FIDRES 0.122266 Hz
AQ 4.0894465 sec
RG 205.37
DW 62.400 usec
DE 6.50 usec
TE 298.0 K
D1 1.00000000 sec
TD0 1

----- CHANNEL f1 -----
SFO1 400.1524711 MHz
NUC1 1H
P1 12.00 usec
PLW1 18.00000000 W

F2 - Processing parameters
SI 65536
SF 400.1500000 MHz
WDW EM
SSB 0
LB 0.30 Hz
GB 0
PC 1.00

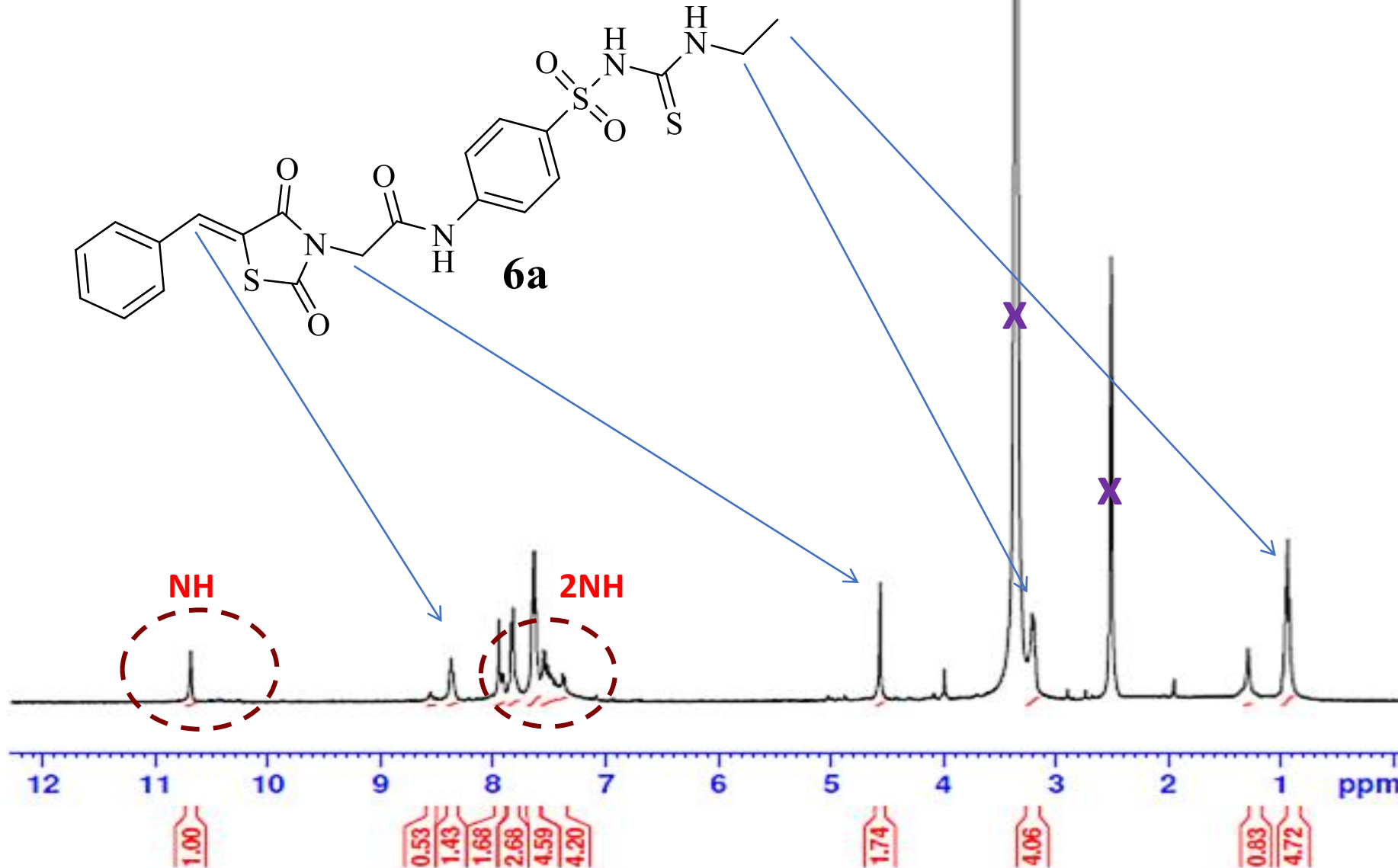

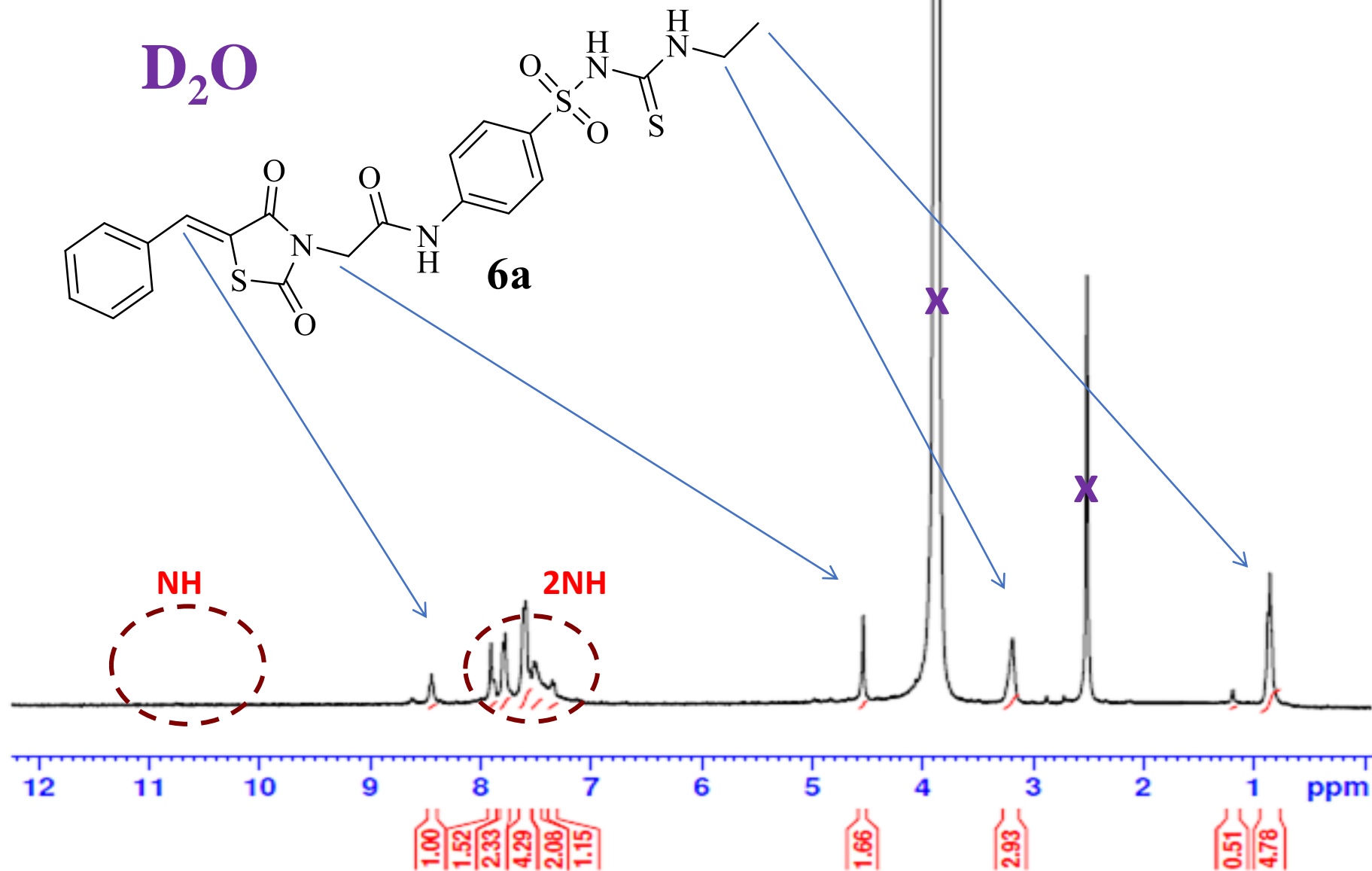

Current Data Parameters
NAME Z-d2o
EXPNO 1
PROCNO 1

F2 - Acquisition Parameters
Date_ 20180703
Time 10.36
INSTRUM spect
PROBHD 5 mm PABBO BB/
PULPROG zg30
TD 65536
SOLVENT DMSO
NS 40
DS 2
SWH 8012.820 Hz
FIDRES 0.122266 Hz
AQ 4.0894465 sec
RG 205.37
DW 62.400 usec
DE 6.50 usec
TE 298.0 K
D1 1.00000000 sec
TD0 1

----- CHANNEL f1 -----
SFO1 400.1524711 MHz
NUC1 1H
P1 12.00 usec
PLW1 18.00000000 W

F2 - Processing parameters
SI 65536
SF 400.1500000 MHz
WDW EM
SSB 0
LB 0.30 Hz
GB 0
PC 1.00

khaled-aladel-d #220 RT: 3.70 AV: 1 SB: 2 4.45 , 4.45 NL: 3.65E2
T: {0,0} + cEIfull ms [40.00-1000.00]

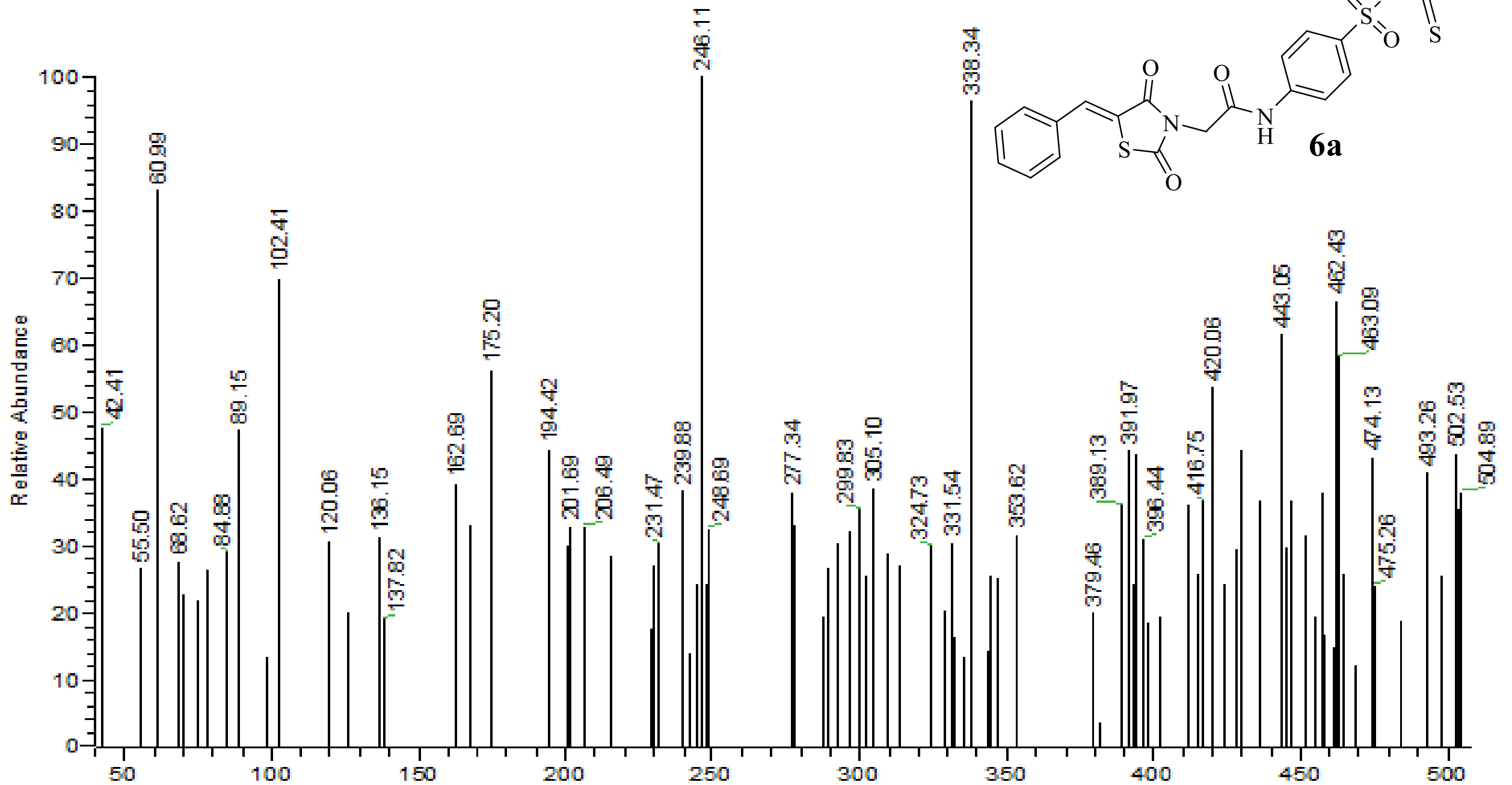

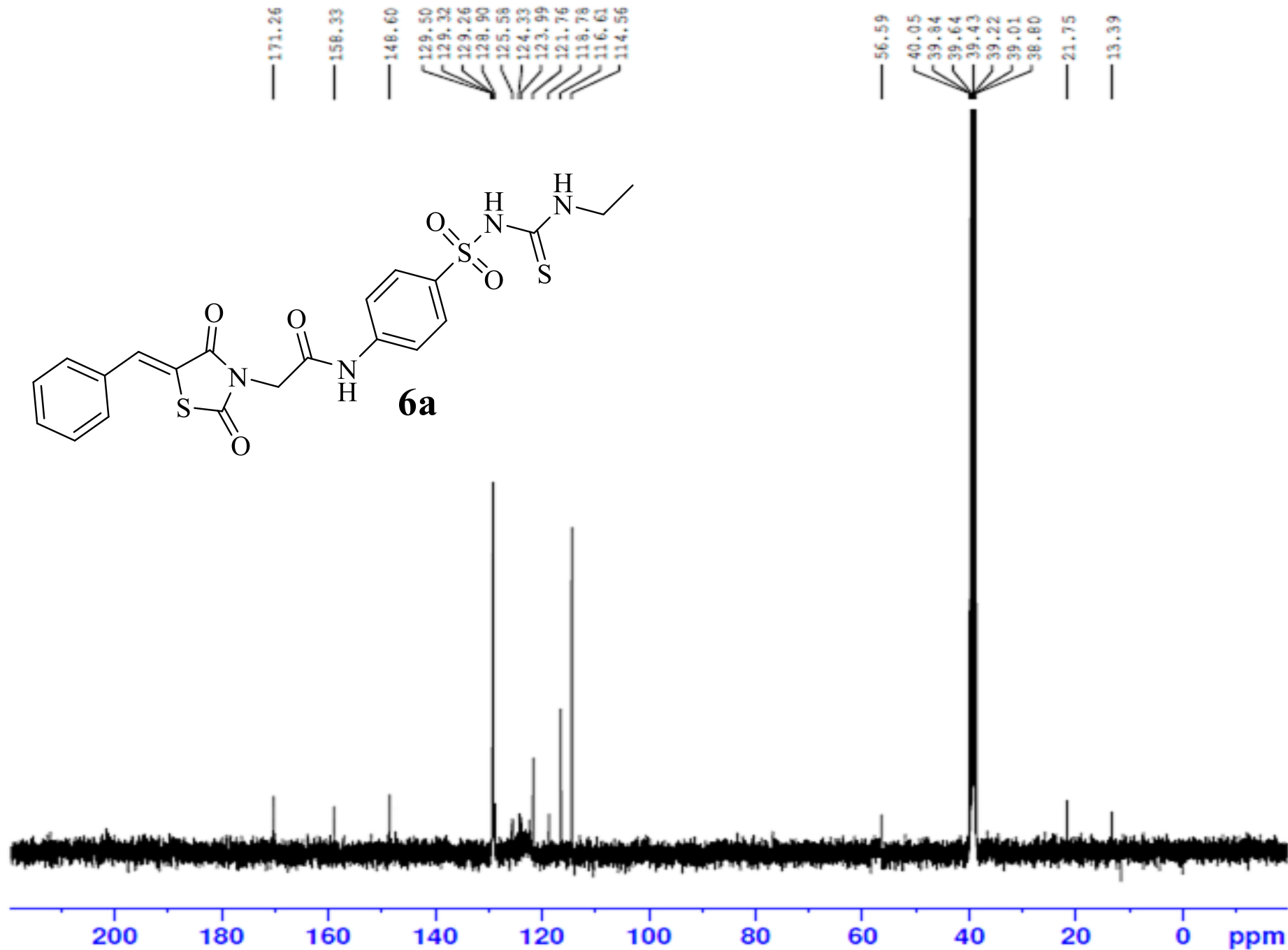
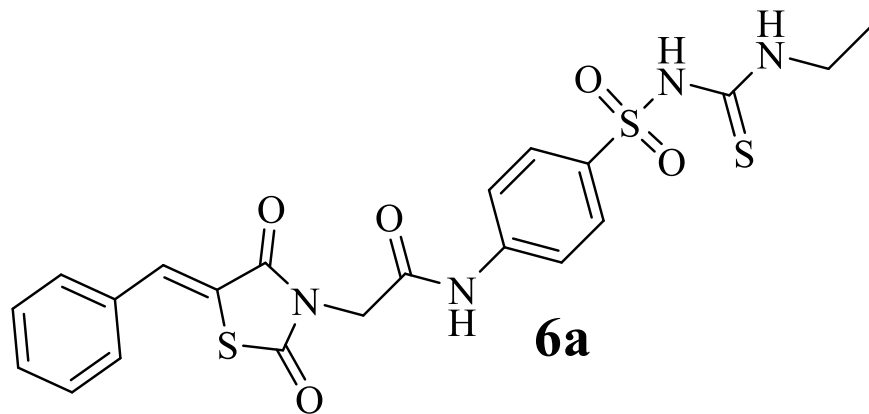

Current Data Parameters
 NAME KE-F
 EXPNO 2
 PROCNO 1

F2 - Acquisition Parameters
 Date_ 20200921
 Time 11.02
 INSTRUM spect
 PROBHD 5 mm PABBO BB/
 PULPROG zgpg30
 TD 65536
 SOLVENT DMSO
 NS 1199
 DS 4
 SWH 24038.461 Hz
 FIDRES 0.366798 Hz
 AQ 1.3631488 sec
 RG 205.37
 DW 20.800 usec
 DE 6.50 usec
 TE 300.0 K
 D1 2.00000000 sec
 D11 0.03000000 sec
 TD0 1

----- CHANNEL f1 -----
 SFO1 100.6278588 MHz
 NUC1 13C
 P1 10.00 usec
 PLW1 47.00000000 W

----- CHANNEL f2 -----
 SFO2 400.1516006 MHz
 NUC2 1H
 CPDPRG[2] waltz16
 PCPD2 90.00 usec
 PLW2 18.00000000 W
 PLW12 0.34722000 W
 PLW13 0.28125000 W

F2 - Processing parameters
 SI 32768
 SF 100.6177975 MHz
 WDW EM
 SSB 0
 LB 1.00 Hz
 GB 0
 PC 1.40

7.921
7.903
7.649
7.624
7.603
7.553
7.527
7.504
7.488
7.357
7.344
7.322
7.299
7.277
7.242
7.231
7.184
7.165
7.149
7.128
7.100
7.082
7.071
7.052
7.038
7.018
7.005
6.986
6.944
6.917
6.897
6.823
6.802
6.568
6.549
6.504
6.488
6.466
4.955
3.986
3.910
3.397
3.187



Current Data Parameters
NAME KE-F
EXPNO 1
PROCNO 1

F2 - Acquisition Parameters
Date_ 20200817
Time 11.31
INSTRUM spect
PROBHD 5 mm PABBO BB/
PULPROG zg30
TD 65536
SOLVENT DMSO
NS 58
DS 2
SWH 8012.820 Hz
FIDRES 0.122266 Hz
AQ 4.0894465 sec
RG 205.37
DW 62.400 usec
DE 6.50 usec
TE 300.0 K
D1 1.00000000 sec
TD0 1

----- CHANNEL f1 -----
SFO1 400.1524711 MHz
NUC1 1H
P1 12.00 usec
PLW1 18.00000000 W

F2 - Processing parameters
SI 65536
SF 400.1500000 MHz
WDW EM
SSB 0
LB 0.30 Hz
GB 0
PC 1.00

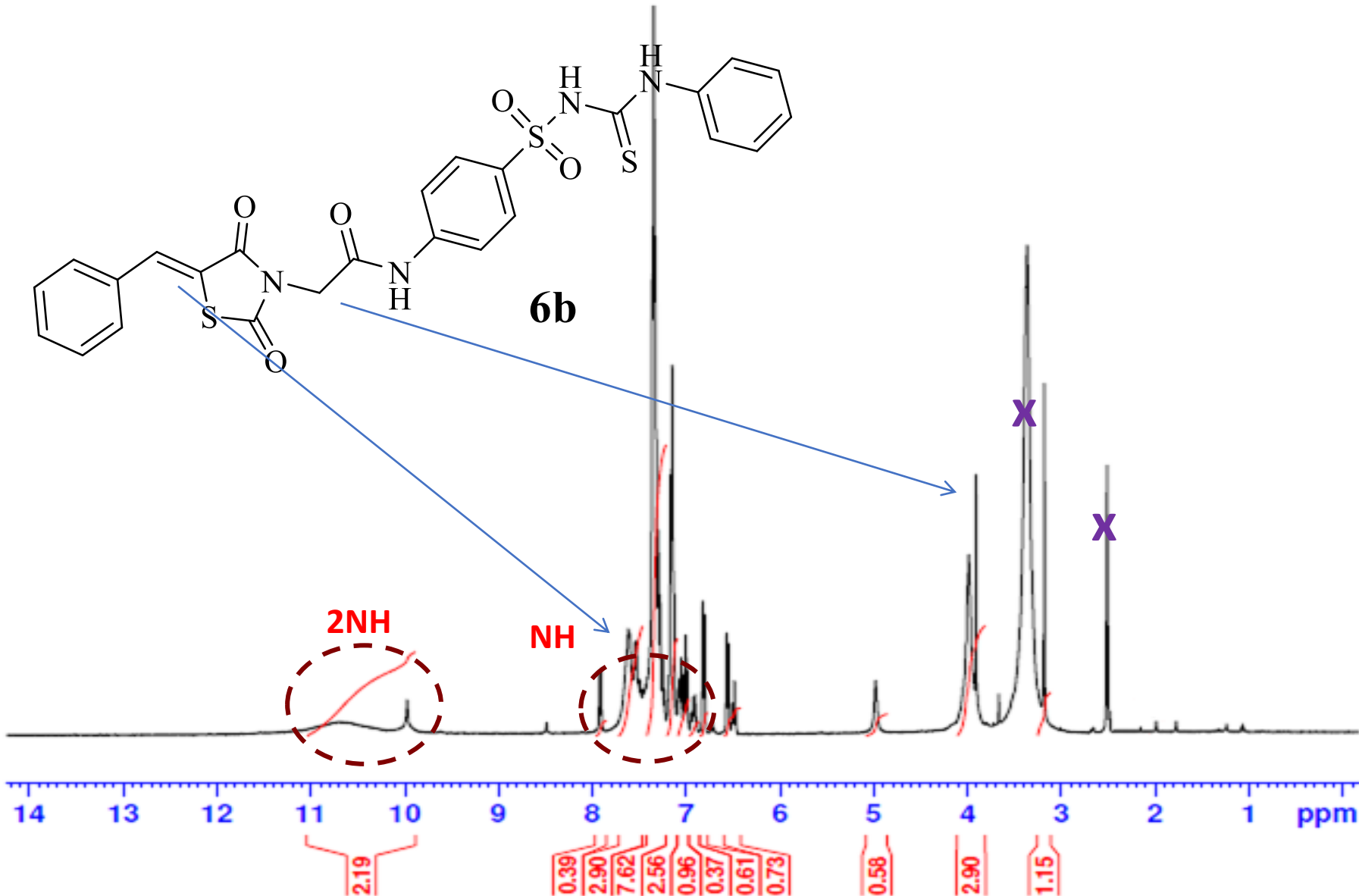
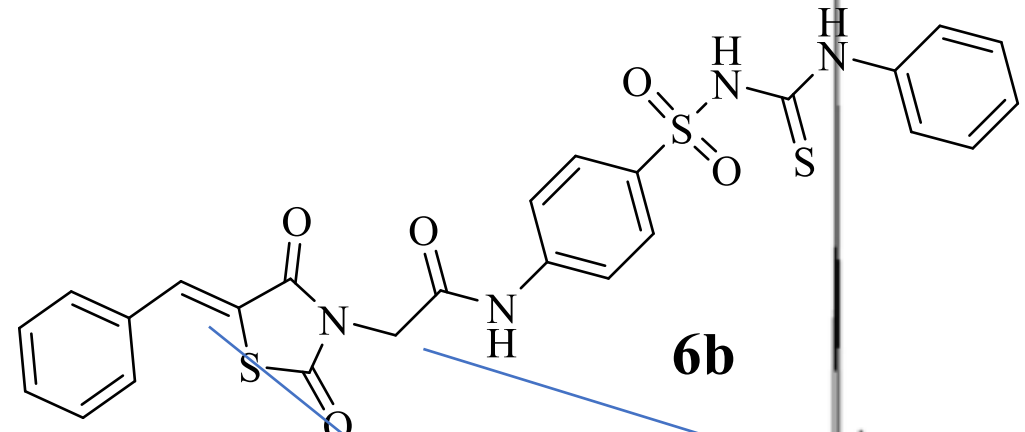



Current Data Parameters
NAME KE-F-d2o
EXPNO 1
PROCNO 1

F2 - Acquisition Parameters
Date_ 20200818
Time 9.01
INSTRUM spect
PROBHD 5 mm PABBO BB/
PULPROG zg30
ID 65536
SOLVENT DMSO
NS 27
DS 2
SWH 8012.820 Hz
FIDRES 0.122266 Hz
AQ 4.0894465 sec
RG 205.37
DW 62.400 usec
DE 6.50 usec
TE 300.0 K
D1 1.00000000 sec
TD0 1

----- CHANNEL f1 -----
SFO1 400.1524711 MHz
NUC1 1H
P1 12.00 usec
PLW1 18.00000000 W

F2 - Processing parameters
SI 65536
SF 400.150000 MHz
WDW EM
SSB 0
LB 0.30 Hz
GB 0
PC 1.00

7.840
7.802
7.602
7.526
7.501
7.451
7.355
7.322
7.288
7.251
7.151
7.046
7.029
6.996
6.812
6.775
6.591
6.553
6.524
6.495
6.457
3.968
3.880
3.722
3.162
2.506

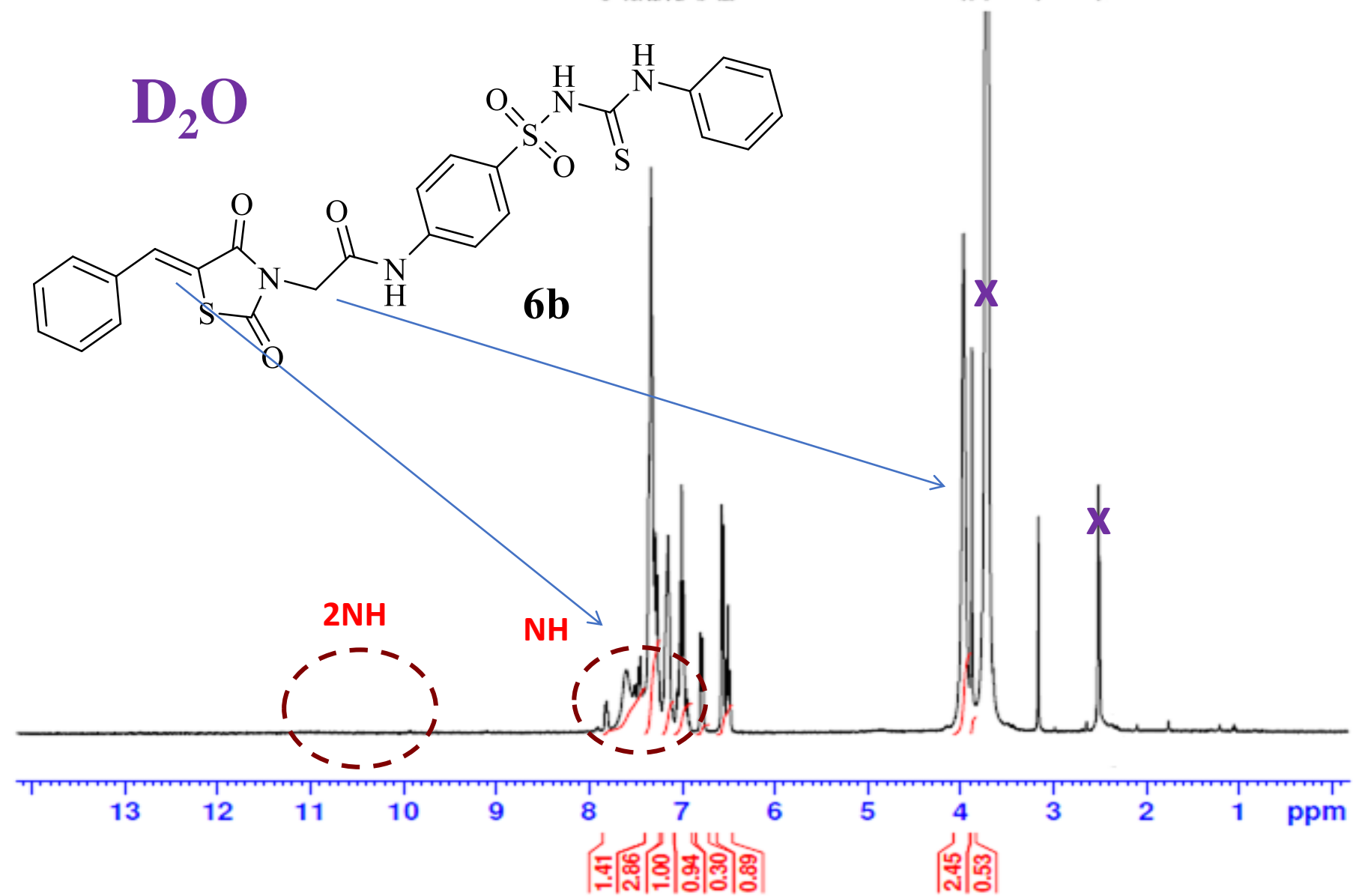
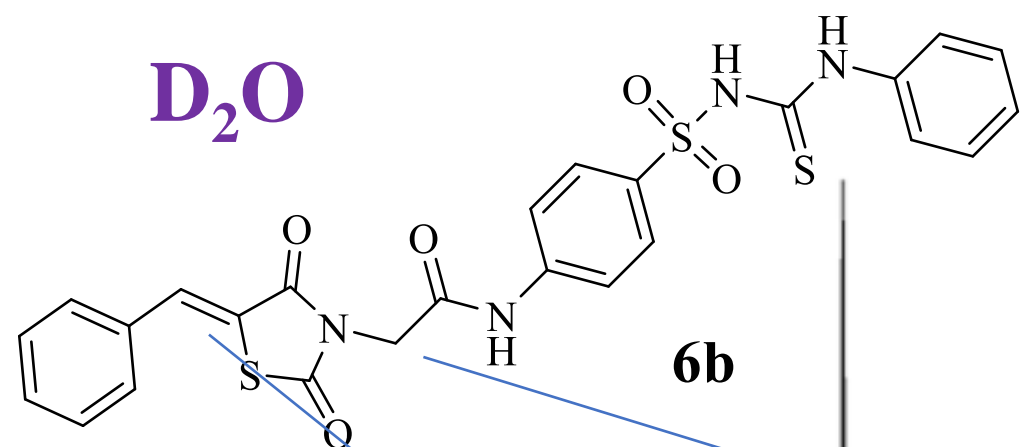

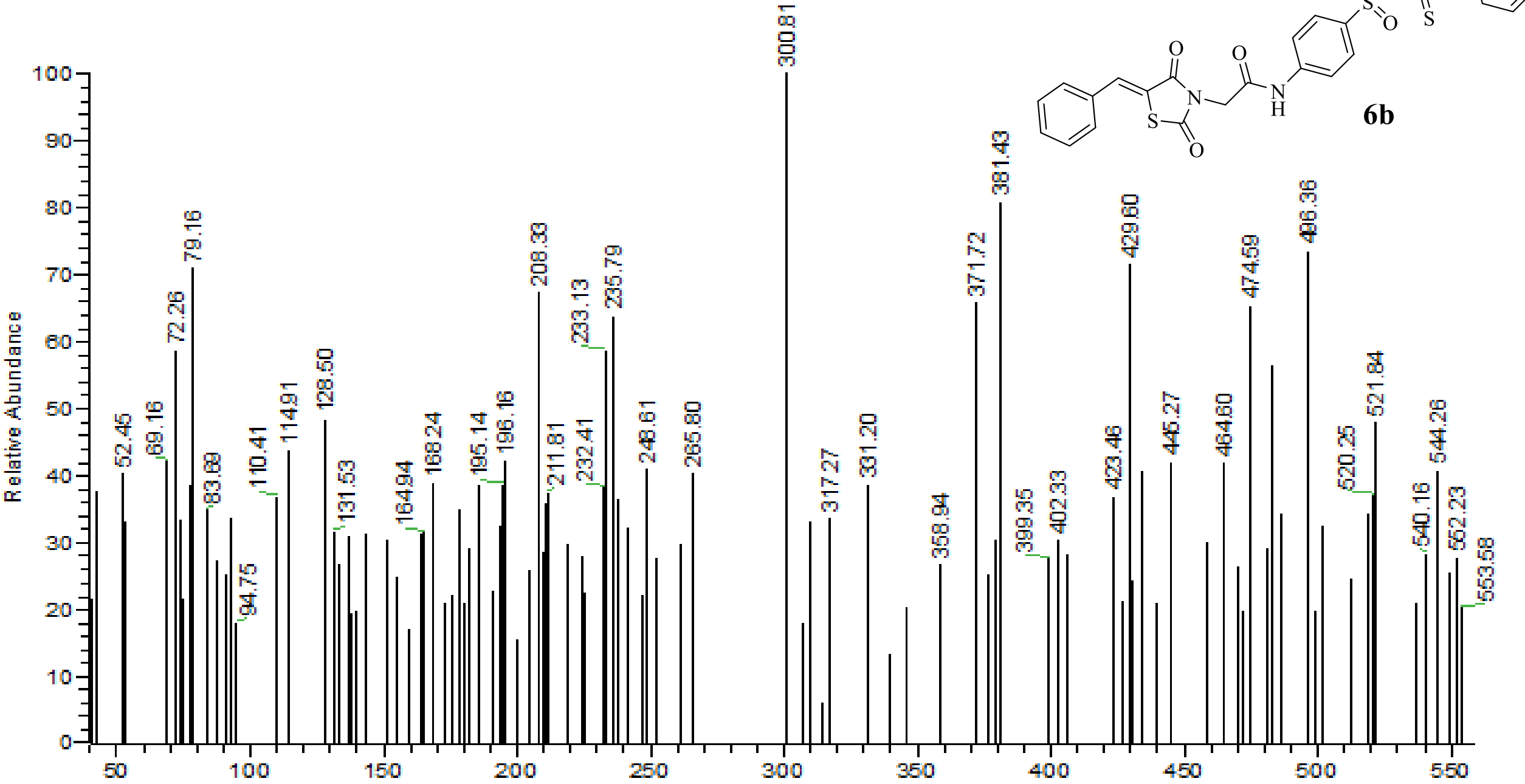
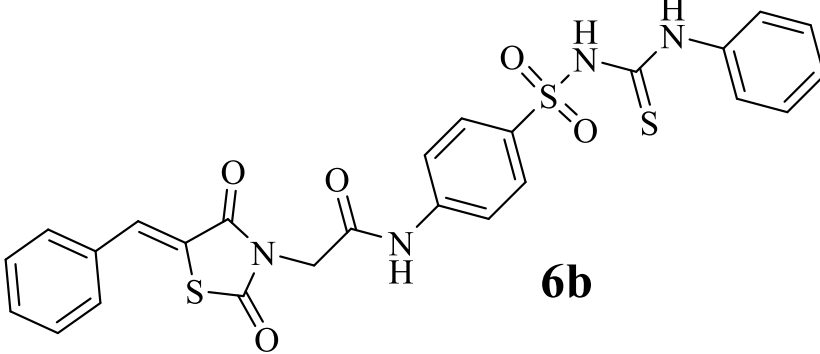



Current Data Parameters
NAME KE-B
EXPNO 1
PROCNO 1

F2 - Acquisition Parameters
Date_ 20200817
Time 11.51
INSTRUM spect
PROBHD 5 mm PABBO BB/
PULPROG zg30
TD 65536
SOLVENT DMSO
NS 42
DS 2
SWH 8012.820 Hz
FIDRES 0.122266 Hz
AQ 4.0894465 sec
RG 205.37
DW 62.400 usec
DE 6.50 usec
TE 300.0 K
D1 1.00000000 sec
TD0 1

----- CHANNEL f1 -----
SFO1 400.1524711 MHz
NUC1 1H
P1 12.00 usec
PLW1 18.00000000 W

F2 - Processing parameters
SI 65536
SF 400.1500000 MHz
WDW EM
SSB 0
LB 0.30 Hz
GB 0
PC 1.00

10.430
10.005
8.424
7.990
7.967
7.936
7.914
7.797
7.764
7.740
7.718
7.700
7.606
7.582
7.437
7.243
6.024
4.199
4.099
4.037
3.918
3.631
3.575
3.518
3.481
3.356
2.493
1.931
1.825
1.587
1.369
1.244

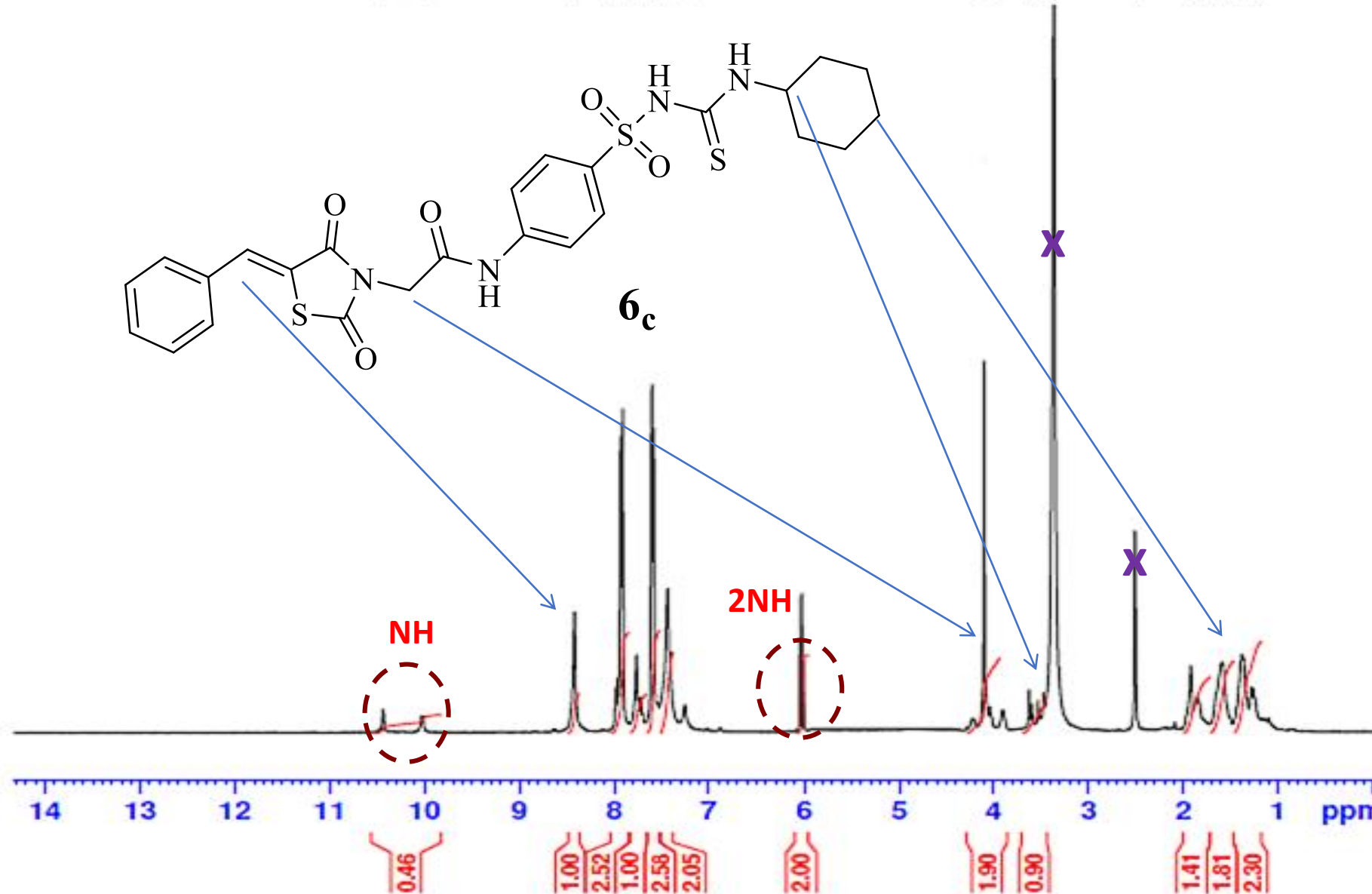
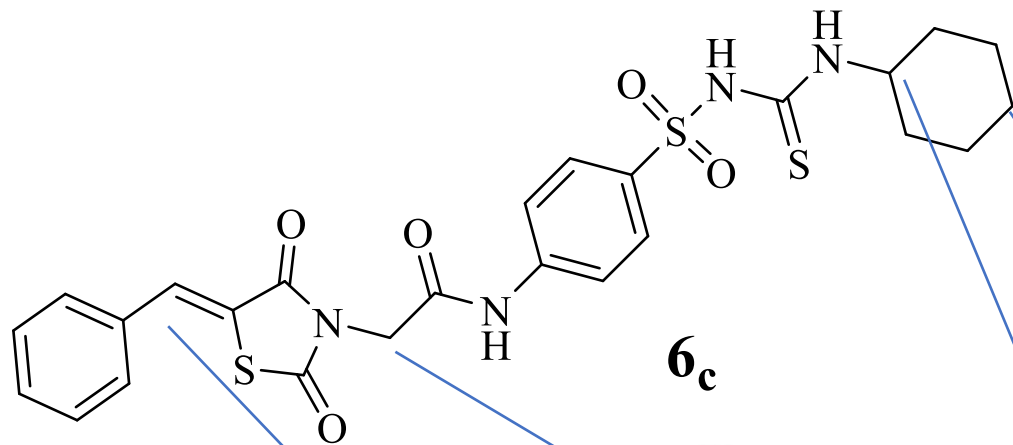



Current Data Parameters
NAME KE-B-d2o
EXPNO 1
PROCNO 1

F2 - Acquisition Parameters
Date_ 20200818
Time 9.53
INSTRUM spect
PROBHD 5 mm PABBO BB/
PULPROG zg30
TD 65536
SOLVENT DMSO
NS 46
DS 2
SWH 8012.820 Hz
FIDRES 0.122266 Hz
AQ 4.0894465 sec
RG 205.37
DW 62.400 usec
DE 6.50 usec
TE 300.0 K
D1 1.00000000 sec
TDO 1

----- CHANNEL f1 -----
SFO1 400.1524711 MHz
NUC1 1H
P1 12.00 usec
PLW1 18.00000000 W

F2 - Processing parameters
SI 65536
SF 400.1500000 MHz
WDW EM
SSB 0
LB 0.30 Hz
GB 0
PC 1.00

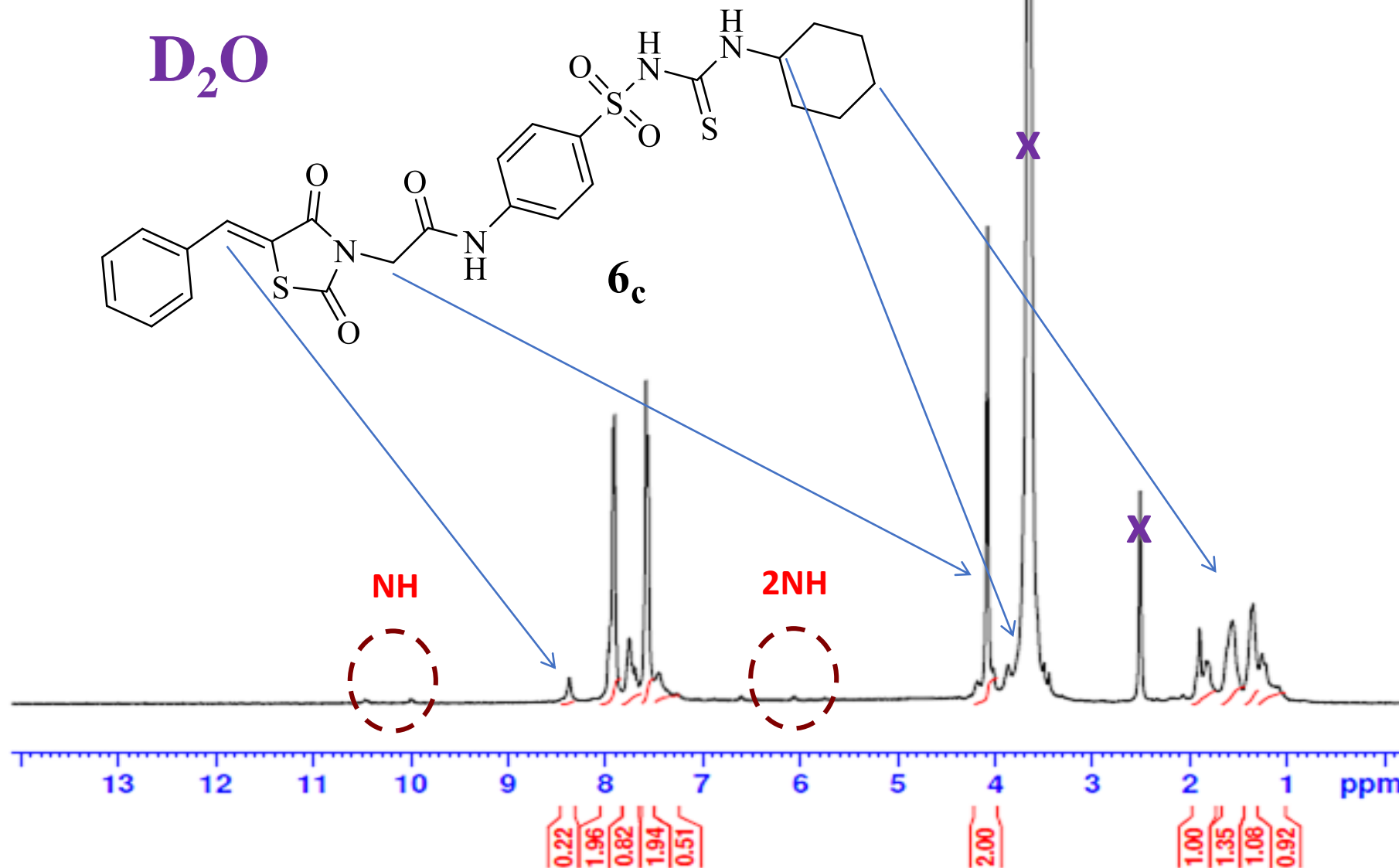



Current Data Parameters
NAME KE-B
EXPNO 2
PROCNO 1

F2 - Acquisition Parameters
Date_ 20200922
Time 10.28
INSTRUM spect
PROBHD 5 mm PABBO BB/
PULPROG zgpg30
ID 65536
SOLVENT DMSO
NS 1751
DS 4
SWH 24038.461 Hz
FIDRES 0.366798 Hz
AQ 1.3631488 sec
RG 205.37
DW 20.800 usec
DE 6.50 usec
TE 300.0 K
D1 2.00000000 sec
D11 0.03000000 sec
TD0 1

----- CHANNEL f1 -----
SFO1 100.6278588 MHz
NUC1 13C
P1 10.00 usec
PLW1 47.00000000 W

----- CHANNEL f2 -----
SFO2 400.1516006 MHz
NUC2 1H
CPDPRG[2] waltz16
PCPD2 90.00 usec
PLW2 18.00000000 W
PLW12 0.34722000 W
PLW13 0.28125000 W

F2 - Processing parameters
SI 32768
SF 100.6177975 MHz
WDW EM
SSB 0
LB 1.00 Hz
GB 0
PC 1.40

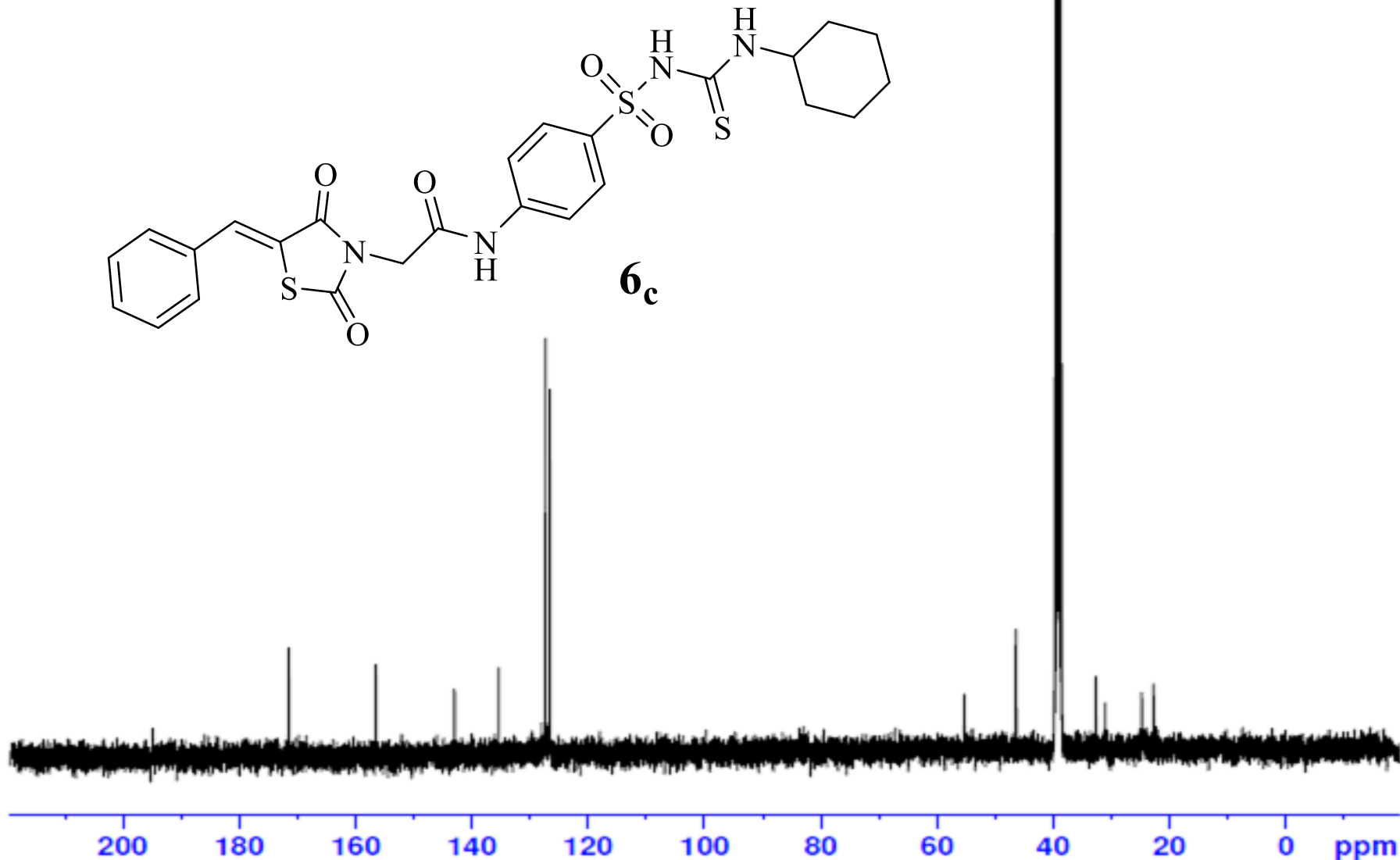

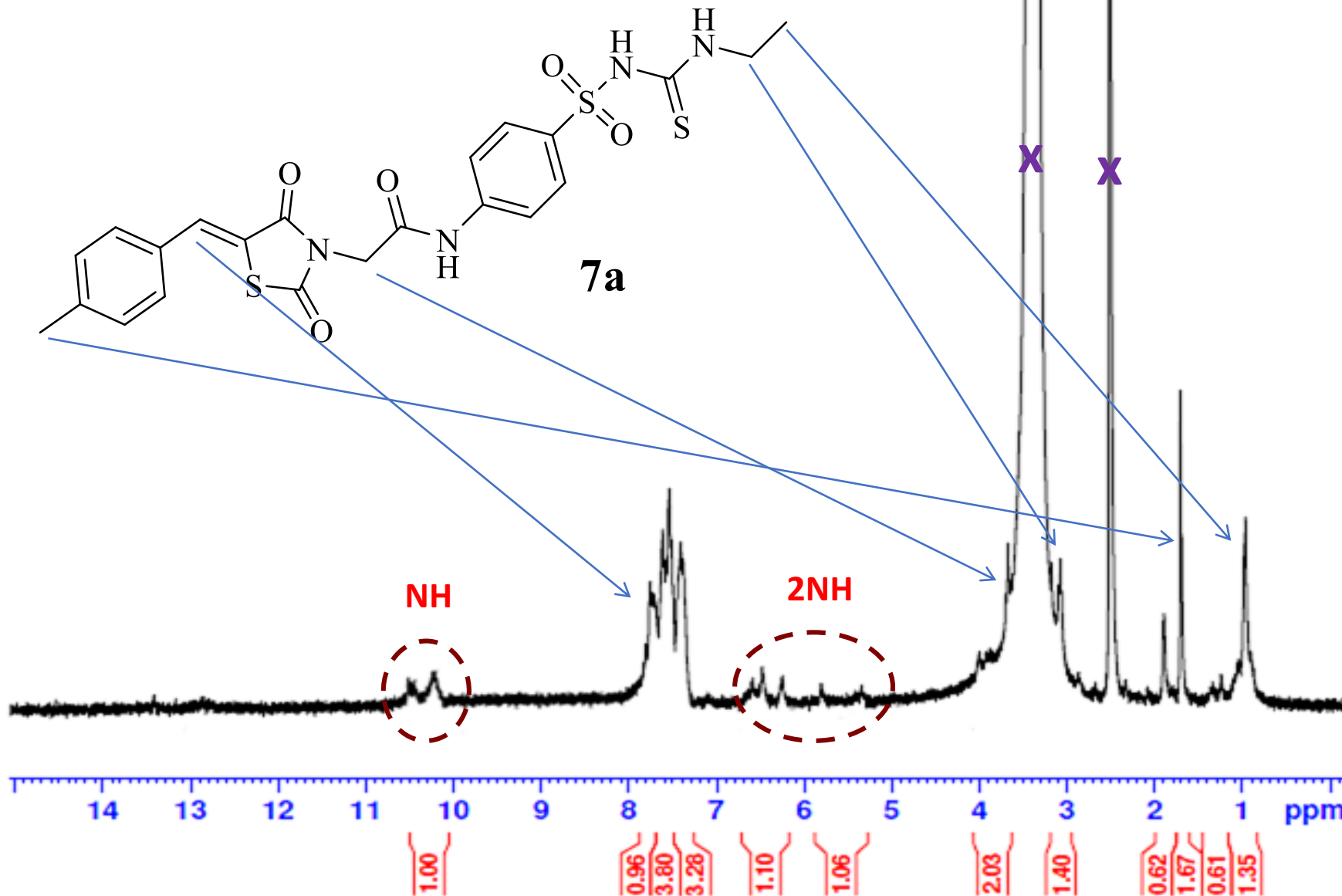

Current Data Parameters
 NAME KE-A
 EXPNO 1
 PROCNO 1

F2 - Acquisition Parameters
 Date_ 20200817
 Time 11.56
 INSTRUM spect
 PROBHD 5 mm PABBO BB/
 PULPROG zg30
 TD 65536
 SOLVENT DMSO
 NS 31
 DS 2
 SWH 8012.820 Hz
 FIDRES 0.122266 Hz
 AQ 4.0894465 sec
 RG 205.37
 DW 62.400 usec
 DE 6.50 usec
 TE 300.0 K
 D1 1.00000000 sec
 TDO 1

----- CHANNEL f1 -----
 SFO1 400.1524711 MHz
 NUC1 1H
 P1 12.00 usec
 PLW1 18.00000000 W

F2 - Processing parameters
 SI 65536
 SF 400.1500000 MHz
 WDW EM
 SSB 0
 LB 0.30 Hz
 GB 0
 PC 1.00



Current Data Parameters
NAME KE-A-d2o
EXPNO 1
PROCNO 1

F2 - Acquisition Parameters
Date_ 20200818
Time 10.05
INSTRUM spect
PROBHD 5 mm PABBO BB/
PULPROG zg30
TD 65536
SOLVENT DMSO
NS 85
DS 2
SWH 8012.820 Hz
FIDRES 0.122266 Hz
AQ 4.0894465 sec
RG 205.37
DW 62.400 usec
DE 6.50 usec
TE 300.0 K
D1 1.00000000 sec
TD0 1

----- CHANNEL f1 -----
SFO1 400.1524711 MHz
NUC1 1H
P1 12.00 usec
PLW1 18.00000000 W

F2 - Processing parameters
SI 65536
SF 400.1500000 MHz
WDW EM
SSB 0
LB 0.30 Hz
GB 0
PC 1.00

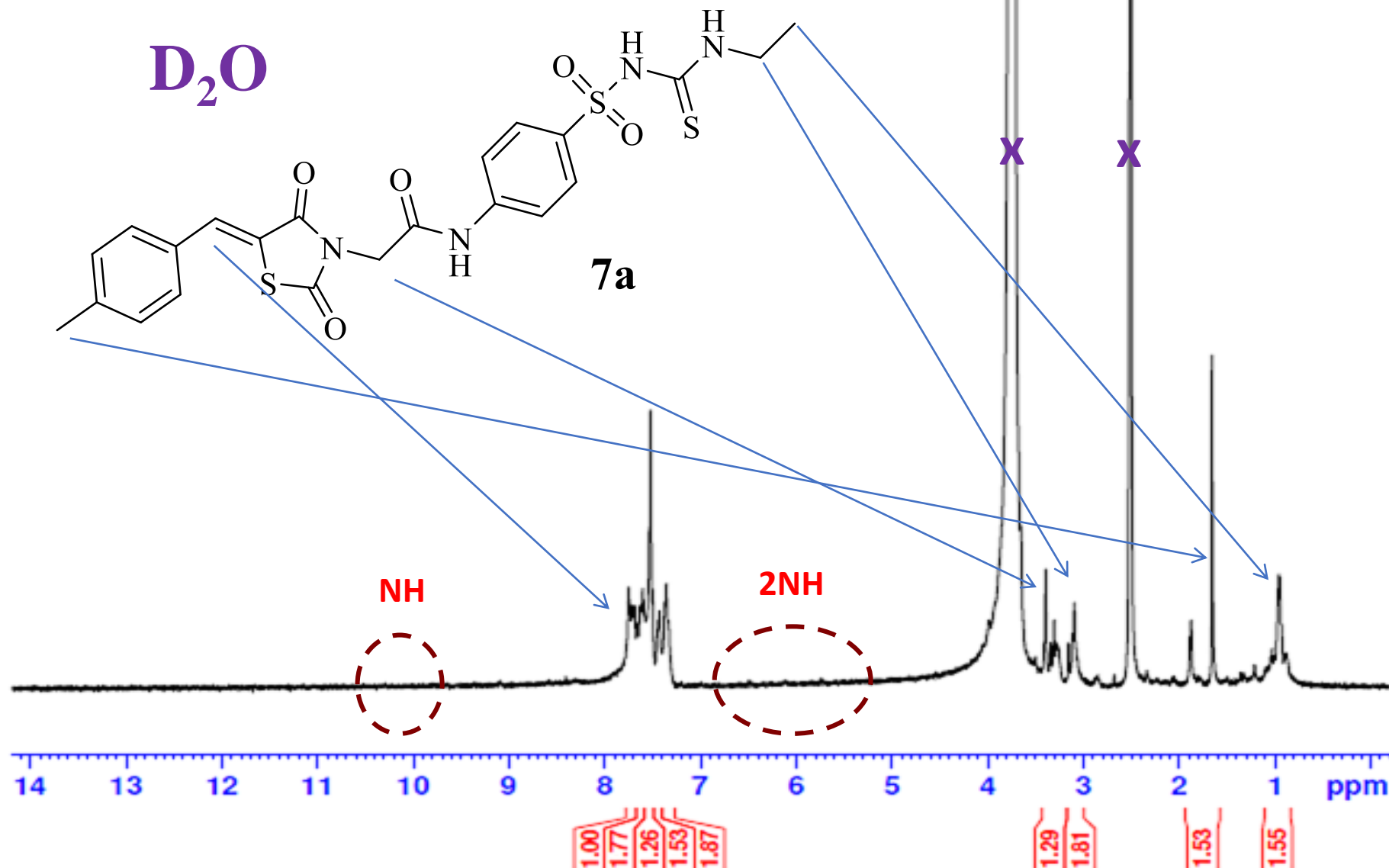

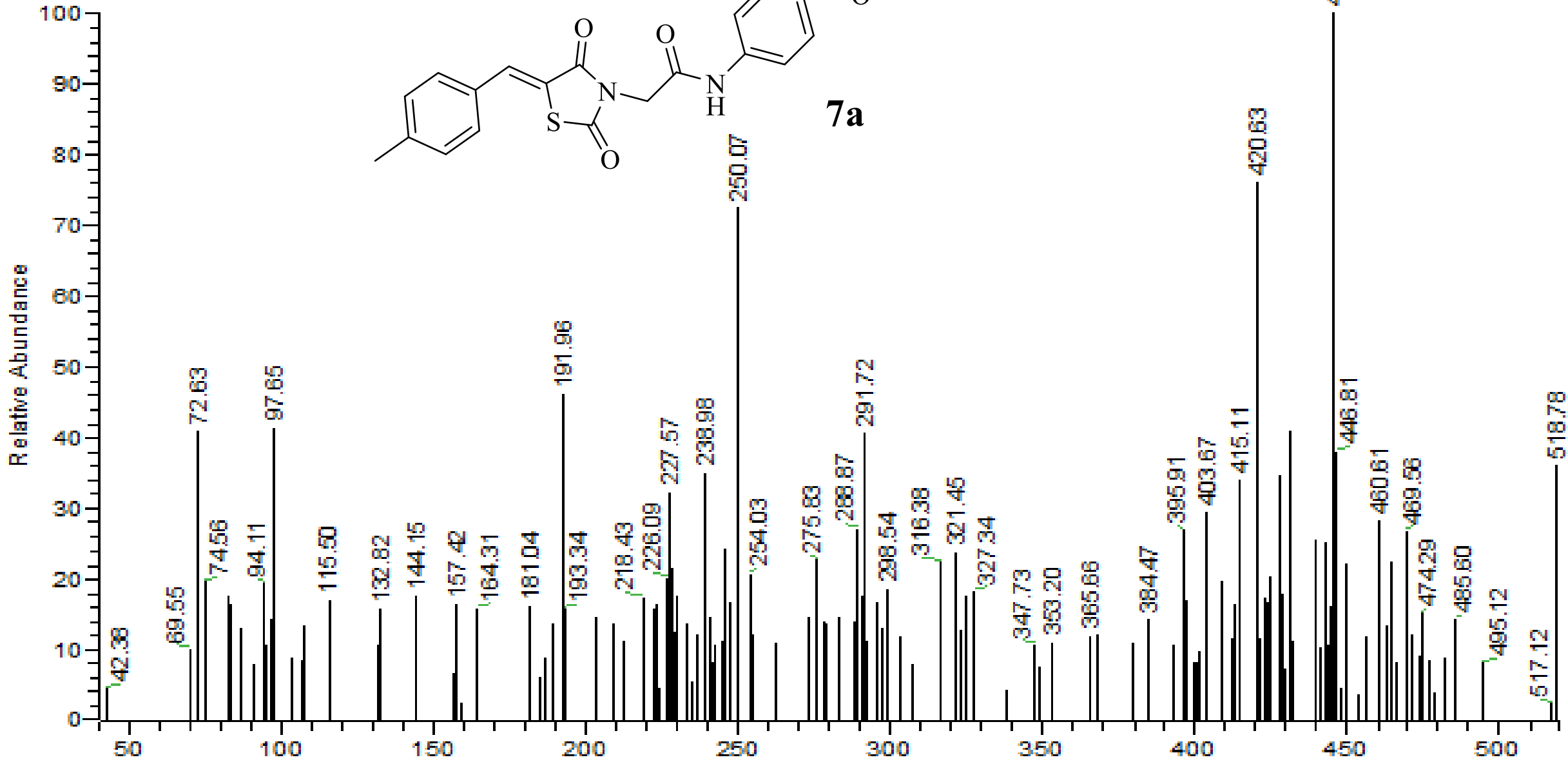
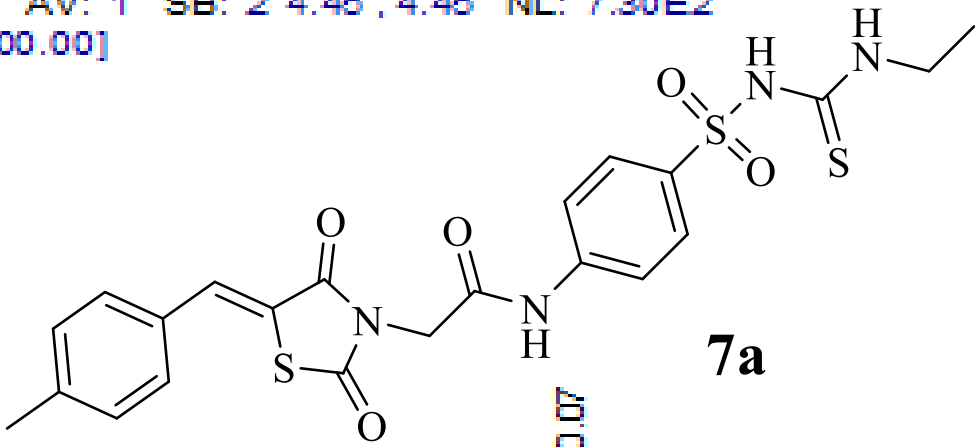

10.769
10.000
8.497
7.935
7.915
7.628
7.508
7.493
7.356
7.300
7.276
7.175
7.151
7.088
7.070
7.060
7.030
7.005
6.985
6.941
6.926
6.910
6.881
6.824
6.796
6.744
6.729
6.706
6.581
6.561
6.506
6.489
6.473
3.979
3.898
3.419
3.196
2.515
2.340



Current Data Parameters
NAME KE-C
EXPNO 1
PROCNO 1

F2 - Acquisition Parameters
Date_ 20200817
Time 11.45
INSTRUM spect
PROBHD 5 mm PABBO BB/
PULPROG zg30
TD 65536
SOLVENT DMSO
NS 44
DS 2
SWH 8012.820 Hz
FIDRES 0.122266 Hz
AQ 4.0894465 sec
RG 205.37
DW 62.400 usec
DE 6.50 usec
TE 300.0 K
D1 1.00000000 sec
TD0 1

----- CHANNEL f1 -----
SFO1 400.1524711 MHz
NUC1 1H
P1 12.00 usec
PLW1 18.00000000 W

F2 - Processing parameters
SI 65536
SF 400.1500000 MHz
WDW EM
SSB 0
LB 0.30 Hz
GB 0
PC 1.00

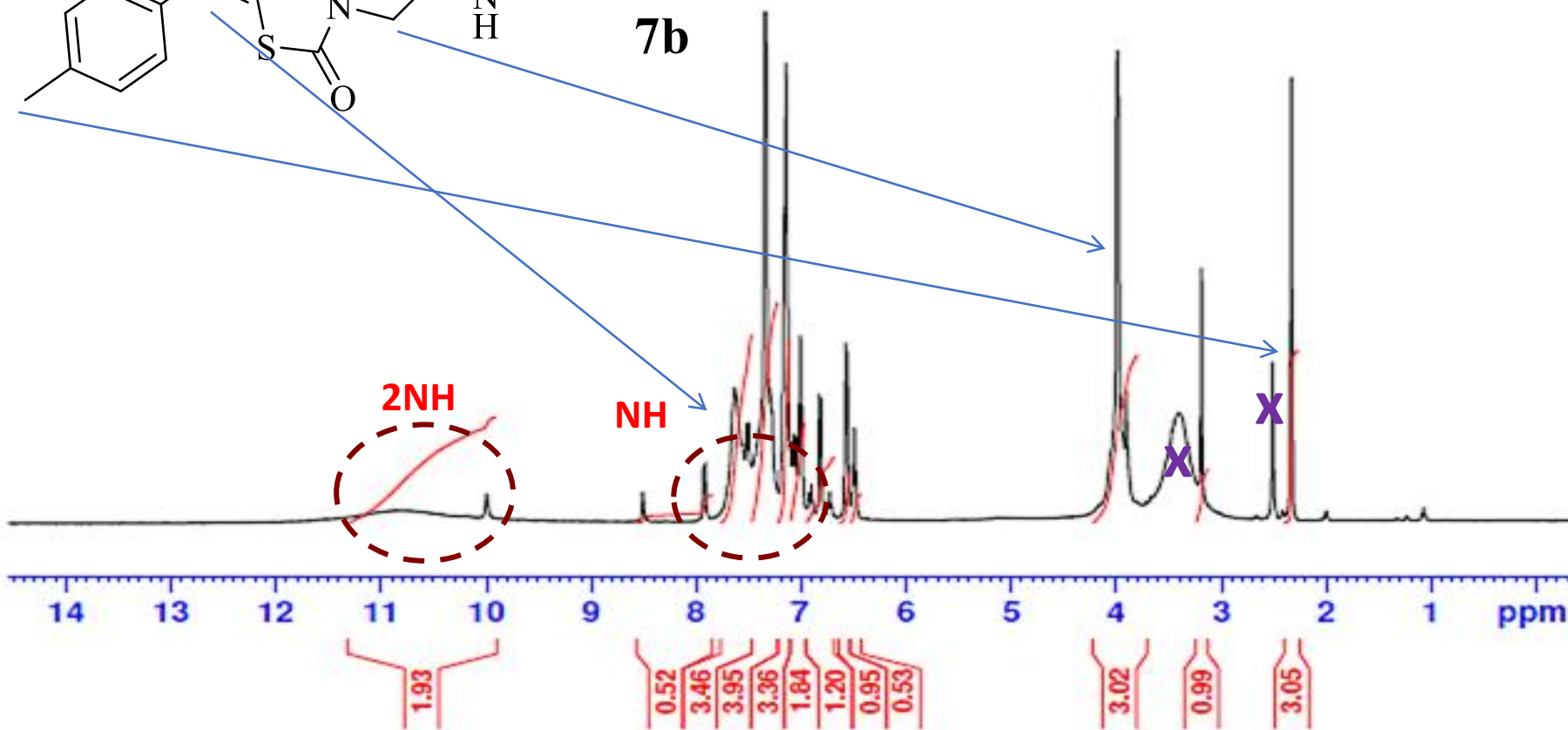
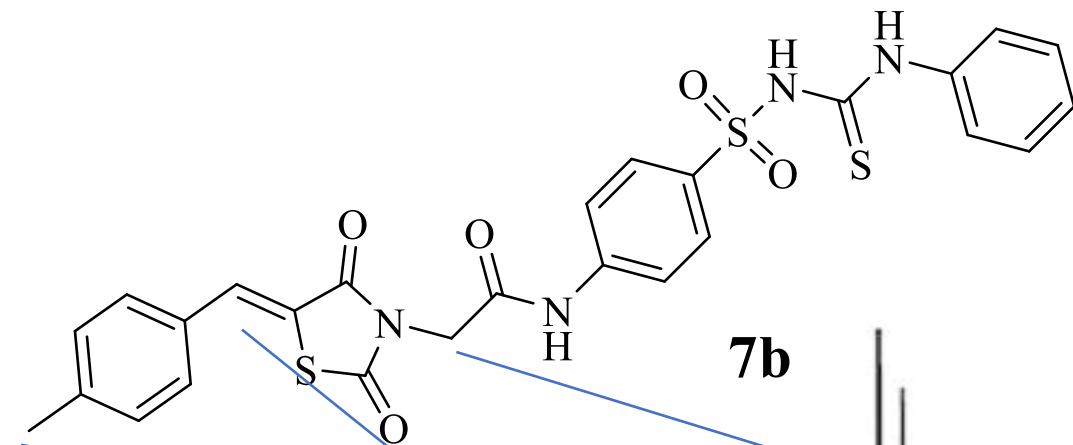



Current Data Parameters
NAME KE-C-d2o
EXPNO 1
PROCNO 1

F2 - Acquisition Parameters
Date_ 20200818
Time 9.47
INSTRUM spect
PROBHD 5 mm PABBO BB/
PULPROG zg30
TD 65536
SOLVENT DMSO
NS 40
DS 2
SWH 8012.820 Hz
FIDRES 0.122266 Hz
AQ 4.0894465 sec
RG 205.37
DW 62.400 usec
DE 6.50 usec
TE 300.0 K
D1 1.00000000 sec
TD0 1

----- CHANNEL f1 -----
SFO1 400.1524711 MHz
NUC1 1H
P1 12.00 usec
PLW1 18.00000000 W

F2 - Processing parameters
SI 65536
SF 400.150000 MHz
WDW EM
SSB 0
LB 0.30 Hz
GB 0
PC 1.00

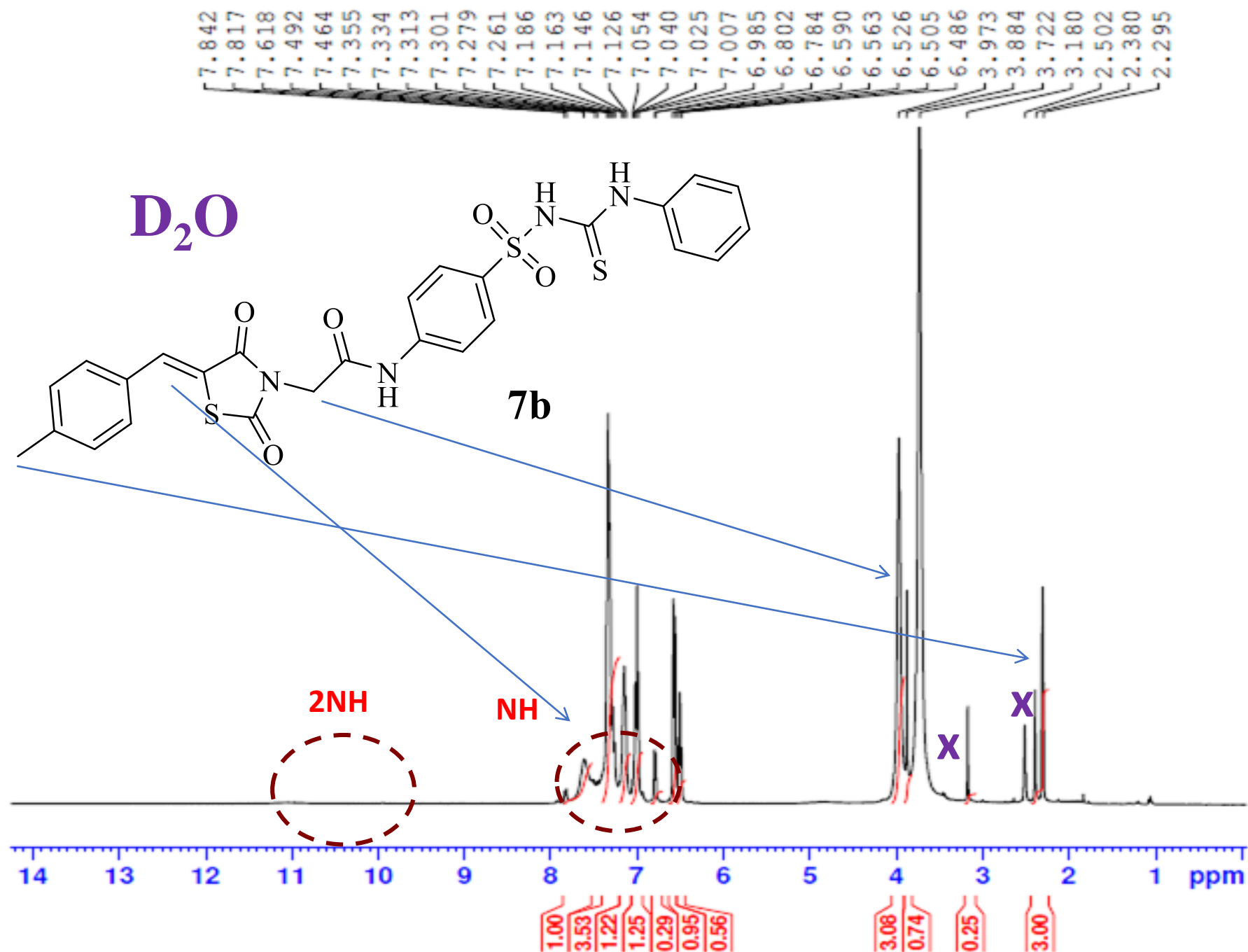

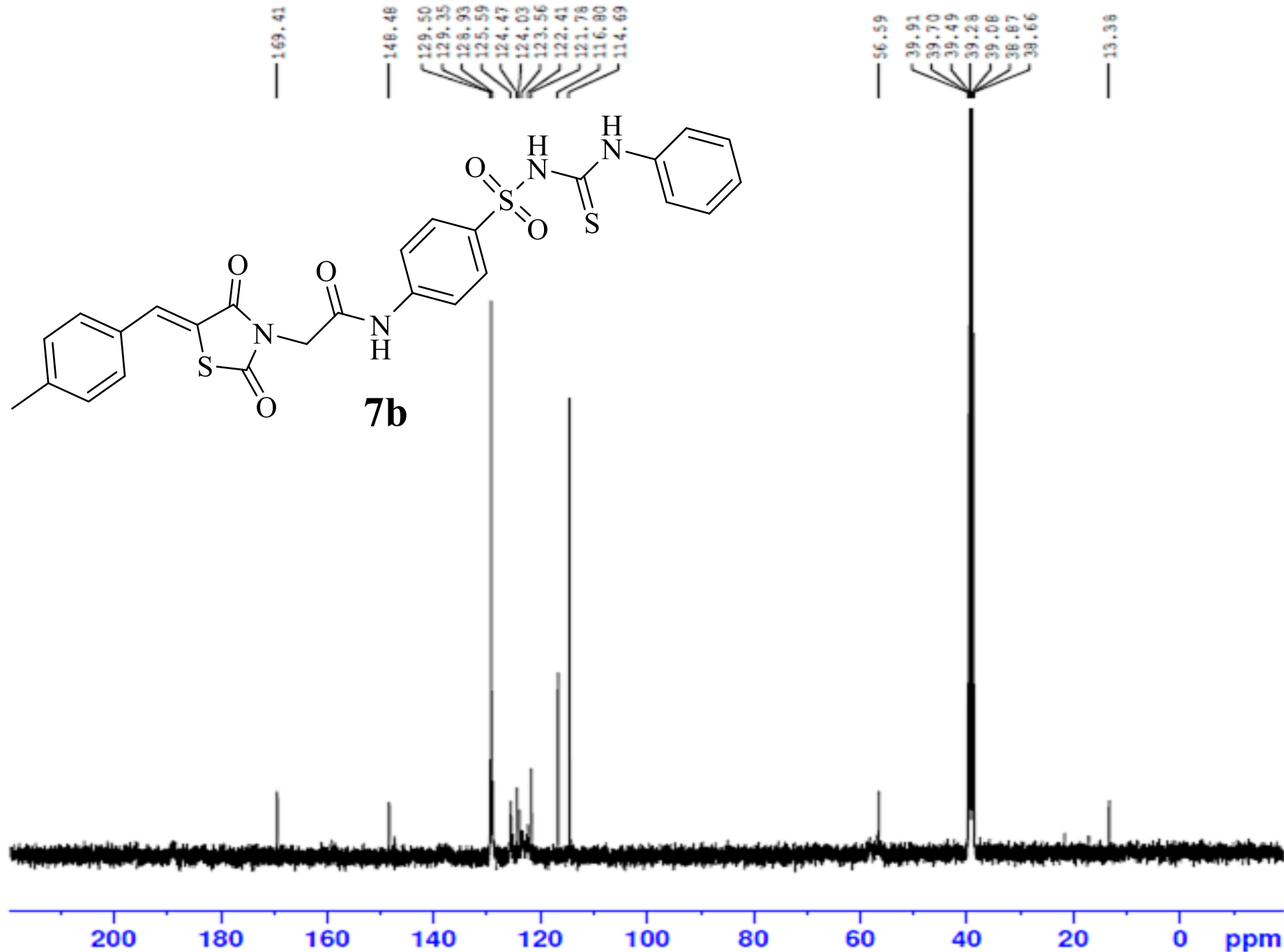
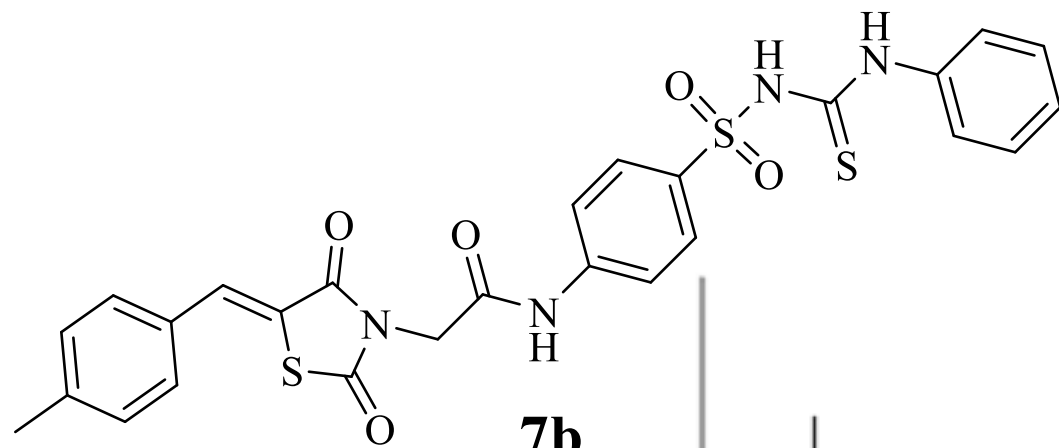

Current Data Parameters

NAME KE-C
EXPNO 2
PROCNO 1

F2 - Acquisition Parameters

Date_ 20200921
Time 12.54
INSTRUM spect
PROBHD 5 mm PABBO BB/
PULPROG zgpg30
TD 65536
SOLVENT DMSO
NS 954
DS 4
SWH 24038.461 Hz
FIDRES 0.366798 Hz
AQ 1.3631488 sec
RG 205.37
DW 20.800 usec
DE 6.50 usec
TE 300.0 K
D1 2.00000000 sec
D11 0.03000000 sec
TD0 1

----- CHANNEL f1 -----

SFO1 100.6278588 MHz
NUC1 13C
P1 10.00 usec
PLW1 47.00000000 W

----- CHANNEL f2 -----

SFO2 400.1516006 MHz
NUC2 1H
CPDPRG[2] waltz16
PCPD2 90.00 usec
PLW2 18.00000000 W
PLW12 0.34722000 W
PLW13 0.28125000 W

F2 - Processing parameters

SI 32768
SF 100.6177975 MHz
WDW EM
SSB 0
LB 1.00 Hz
GB 0
PC 1.40

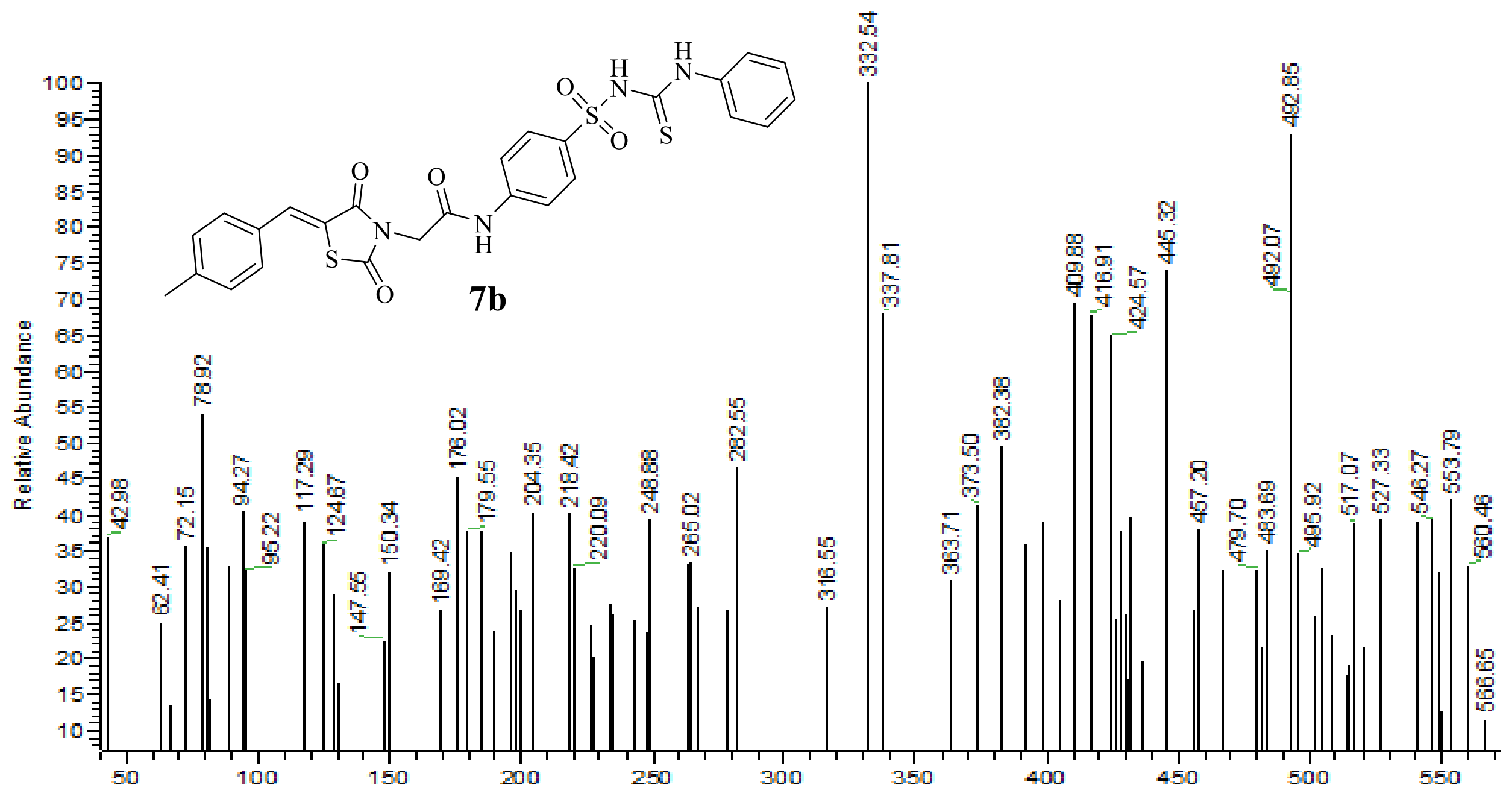

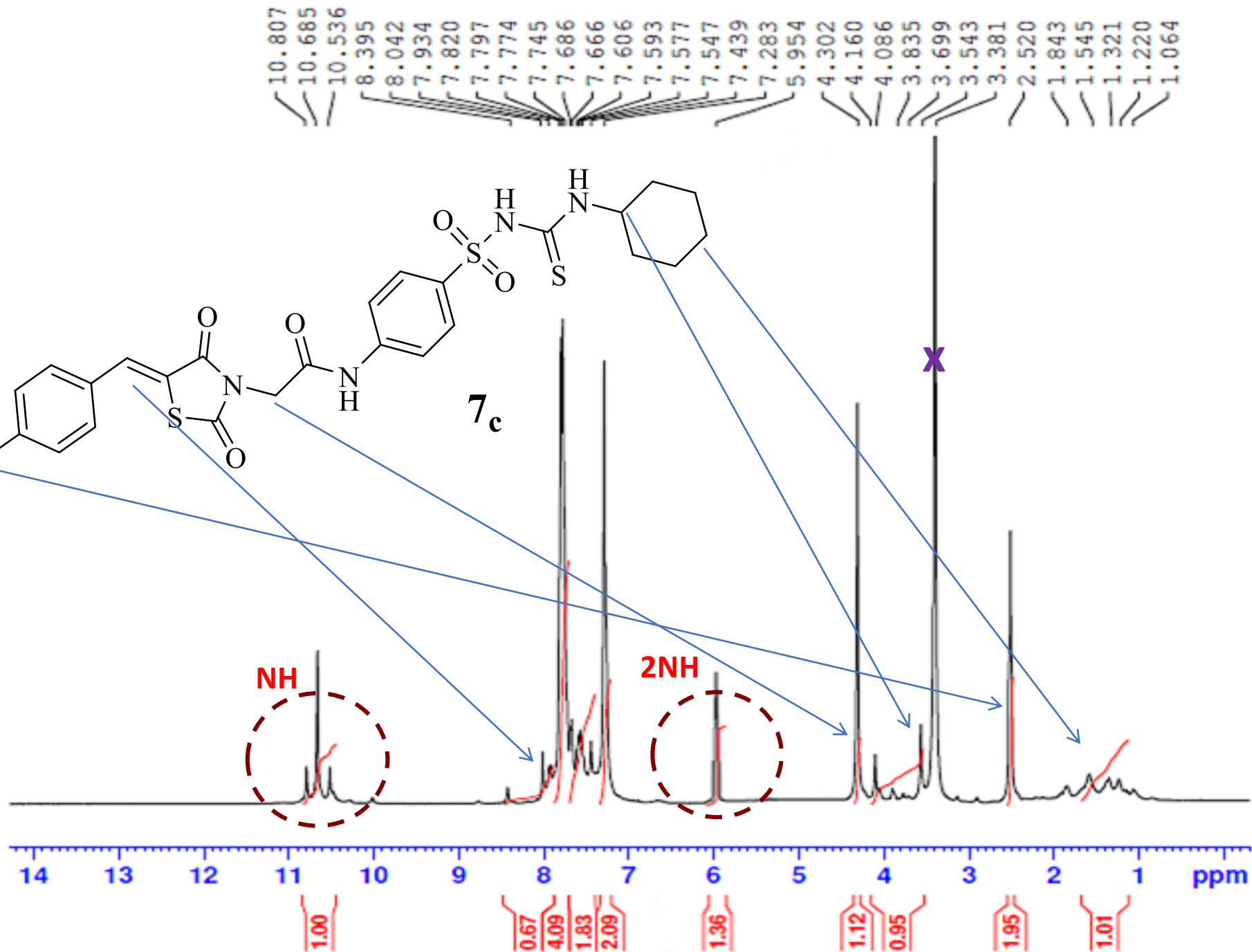
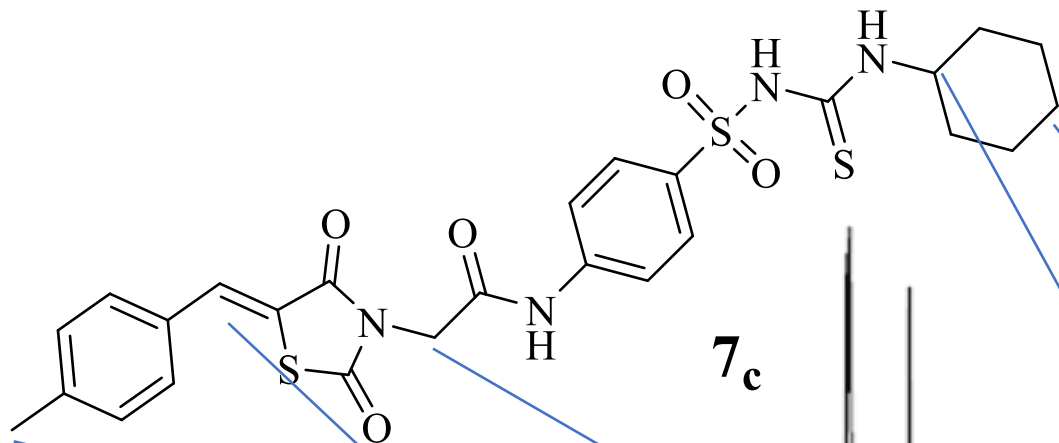

```
Current Data Parameters
NAME                      KE-E
EXPNO                      1
PROCNO                     1
```

```

F2 - Acquisition Parameters
Date_          20200817
Time           11.23
INSTRUM       spect
PROBHD        5 mm PABBO BB/
PULPROG       zg30
ID            65536
SOLVENT       DMSO
NS            59
DS            2
SWH           8012.820 Hz
FIDRES        0.122266 Hz
AQ            4.0894465 sec
RG            205.37
DW            62.400 usec
DE            6.50 usec
TE            300.0 K
D1            1.00000000 sec
TD0           1

```

```
----- CHANNEL f1 -----
SFO1      400.1524711 MHz
NUC1              1H
P1              12.00 usec
PLW1      18.00000000 W
```

```
F2 - Processing parameters
SI                      65536
SF                      400.1500000 MHz
WDW                      EM
SSB                      0
LB                      0.30 Hz
GB                      0
PC                      1.00
```

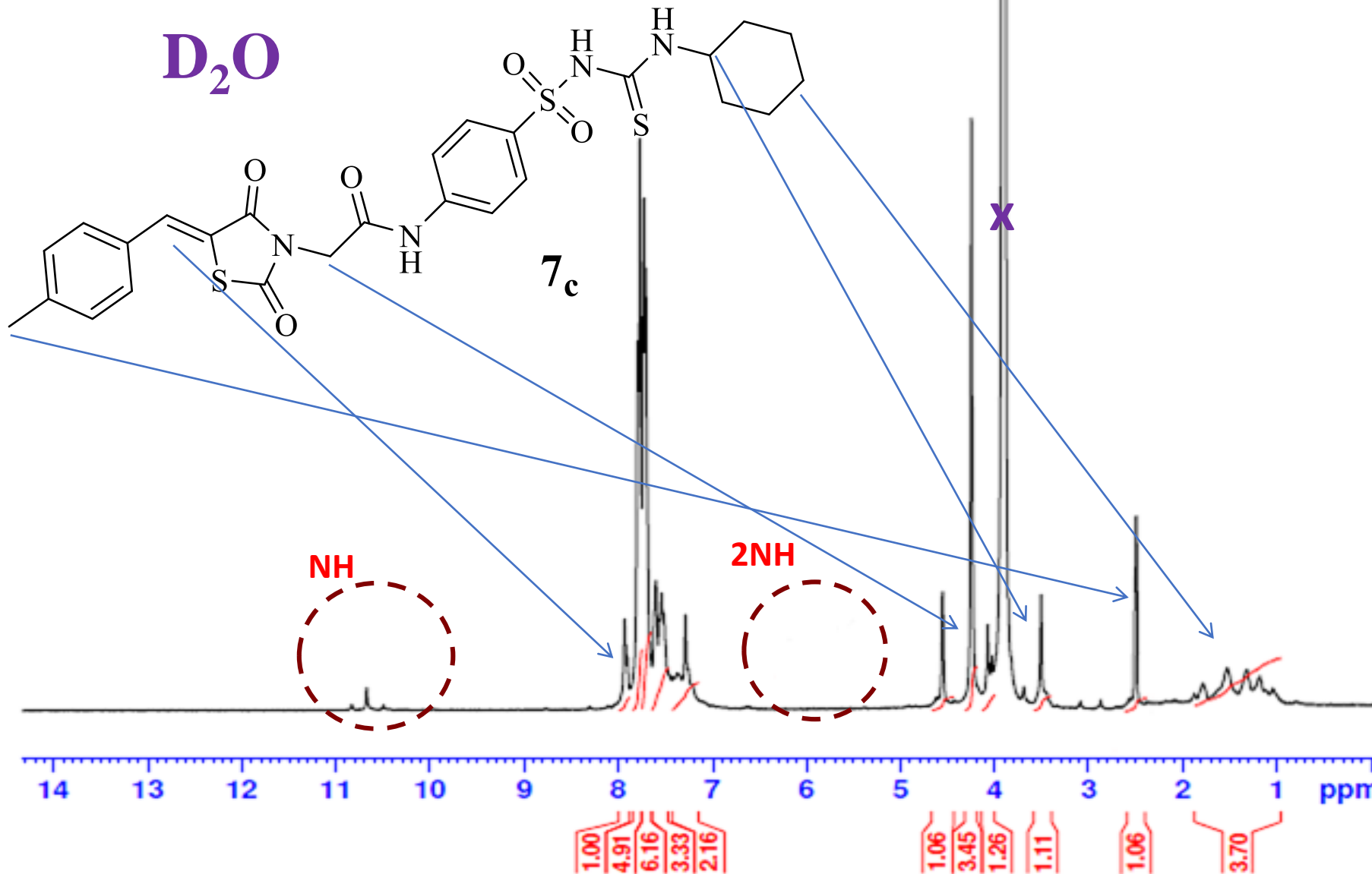



Current Data Parameters
NAME KE-E-d2o
EXPNO 1
PROCNO 1

F2 - Acquisition Parameters
Date_ 20200818
Time 8.56
INSTRUM spect
PROBHD 5 mm PABBO BB/
PULPROG zg30
TD 65536
SOLVENT DMSO
NS 37
DS 2
SWH 8012.820 Hz
FIDRES 0.122266 Hz
AQ 4.0894465 sec
RG 205.37
DW 62.400 usec
DE 6.50 usec
TE 300.0 K
D1 1.00000000 sec
TD0 1

----- CHANNEL f1 -----
SFO1 400.1524711 MHz
NUC1 1H
P1 12.00 usec
PLW1 18.00000000 W

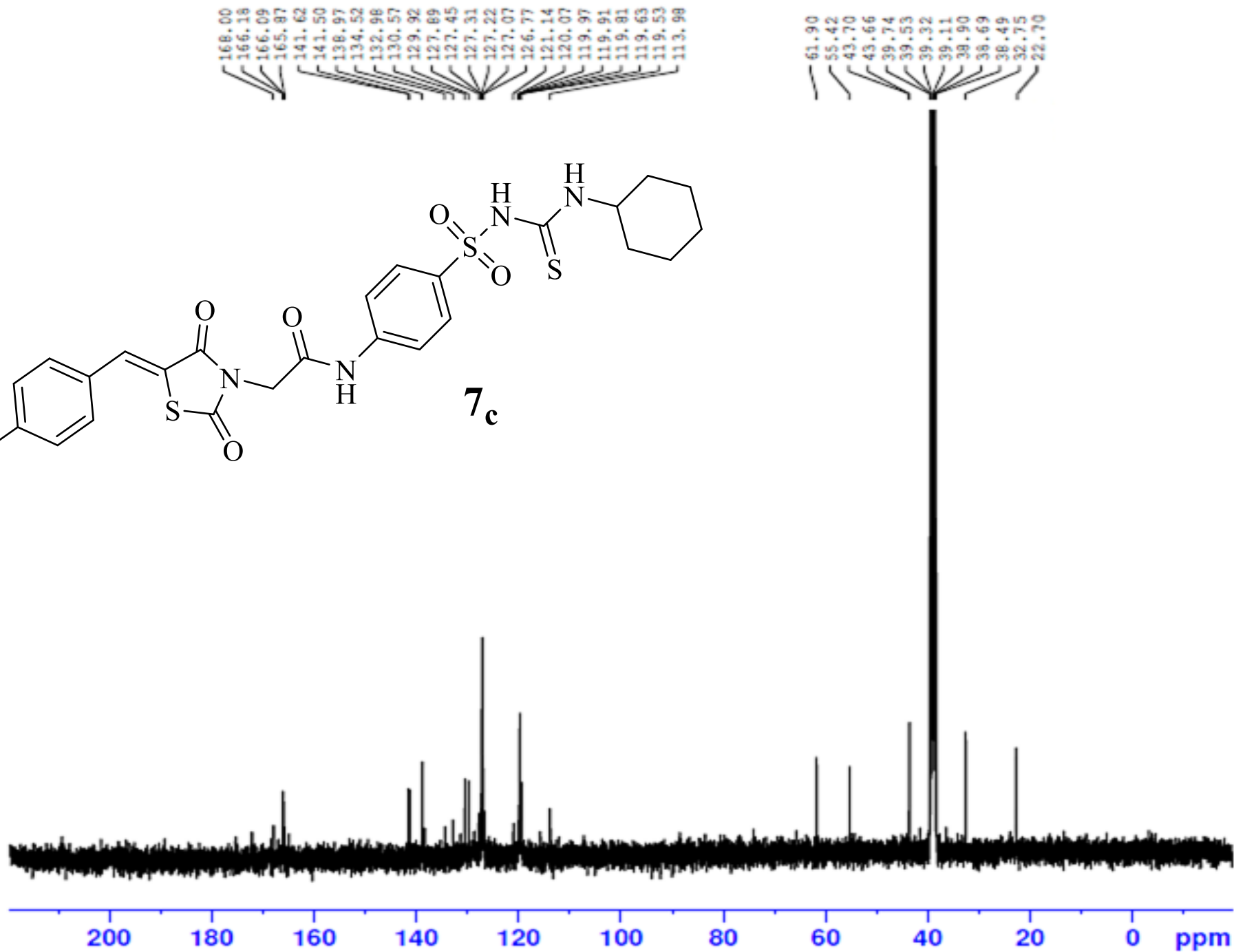
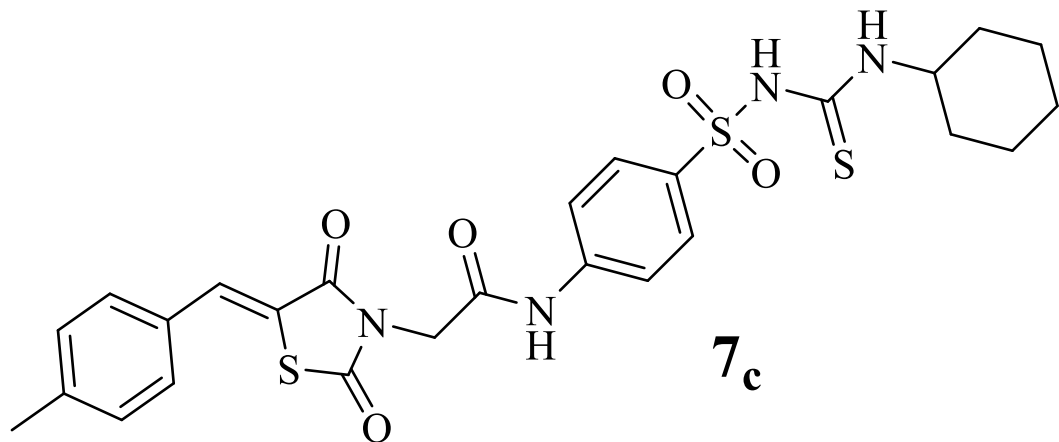
F2 - Processing parameters
SI 65536
SF 400.1500000 MHz
WDW EM
SSB 0
LB 0.30 Hz
GB 0
PC 1.00



Current Data Parameters
 NAME KE-E
 EXPNO 2
 PROCNO 1

F2 - Acquisition Parameters
 Date_ 20200927
 Time 10.27
 INSTRUM spect
 PROBHD 5 mm PABBO BB/
 PULPROG zgpg30
 ID 65536
 SOLVENT DMSO
 NS 1783
 DS 4
 SWH 24038.461 Hz
 FIDRES 0.366798 Hz
 AQ 1.3631488 sec
 RG 205.37
 DW 20.800 usec
 DE 6.50 usec
 TE 300.0 K
 D1 2.00000000 sec
 D11 0.03000000 sec
 TD0 1

----- CHANNEL f1 -----
 SFO1 100.6278588 MHz
 NUC1 13C
 P1 10.00 usec
 PLW1 47.00000000 W

----- CHANNEL f2 -----
 SFO2 400.1516006 MHz
 NUC2 1H
 CPDPRG[2] waltz16
 PCPD2 90.00 usec
 PLW2 18.00000000 W
 PLW12 0.34722000 W
 PLW13 0.28125000 W

F2 - Processing parameters
 SI 32768
 SF 100.6177975 MHz
 WDW EM
 SSB 0
 LB 1.00 Hz
 GB 0
 PC 1.40

khaled-aladel-H#36 RT: 0.62 AV: 1 SB: 2 2.24, 2.34 NL: 5.43E2
T: {0,0} + cEIFull ms [40.00-1000.00]

