SUPPORTING INFORMATION

4,4'-(((perfluoropropane-2,2-diyl)bis(4,1-phenylene))bis(oxy))-bis(2,3,5,6-tetrafluoropyridine)

*Katelyn D. Thompson, Nathan J. Weeks, Gary J. Balaich and Scott T. Iacono**

Department of Chemistry & Chemistry Research Center, Laboratories for Advanced Materials, United States Air Force Academy, Colorado Springs, Colorado (USA)

*Correspondence e-mail: scott.iacono@afacademy.af.edu

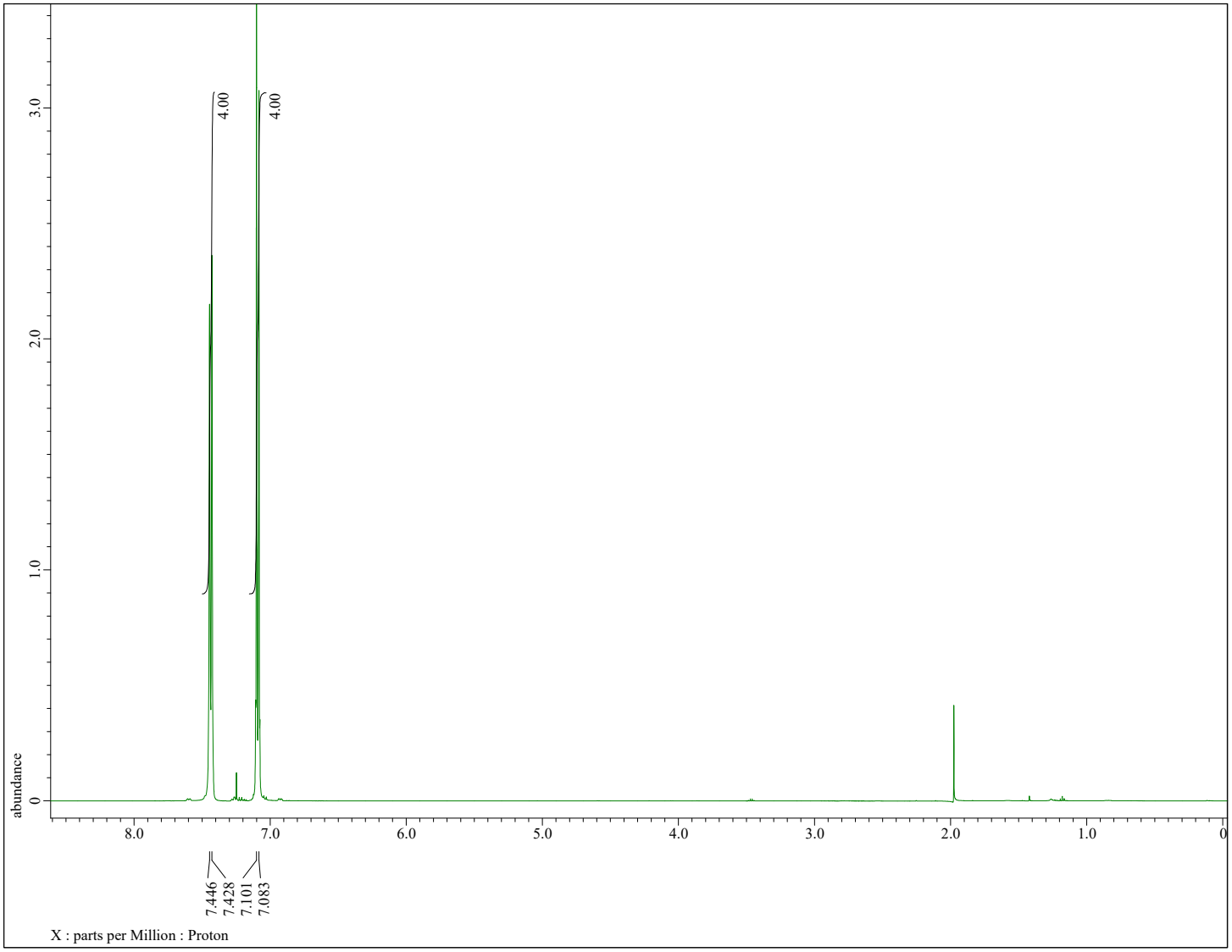

Figure S1. ^{1}H NMR of **1**.

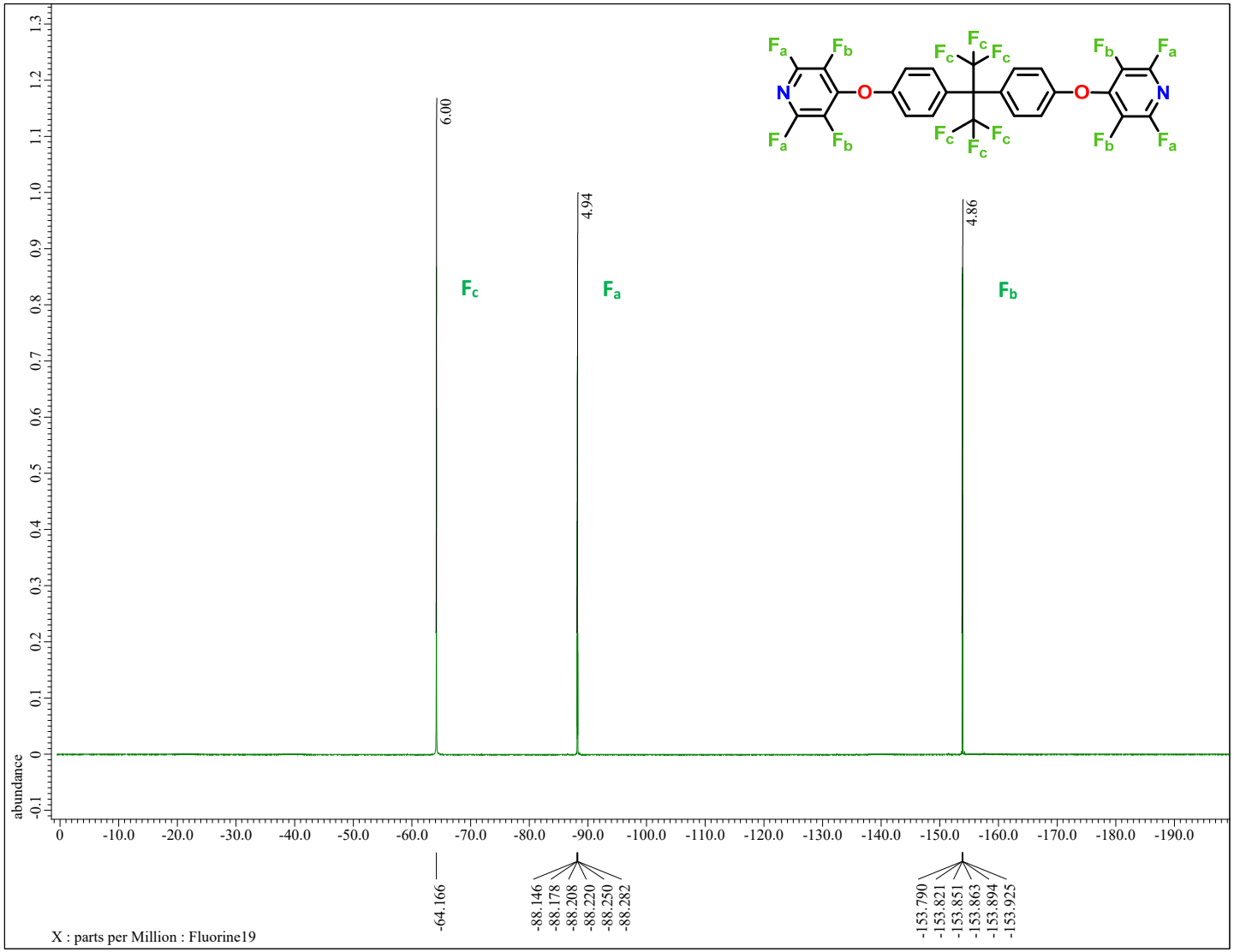

Figure S2. ^{19}F NMR of **1**

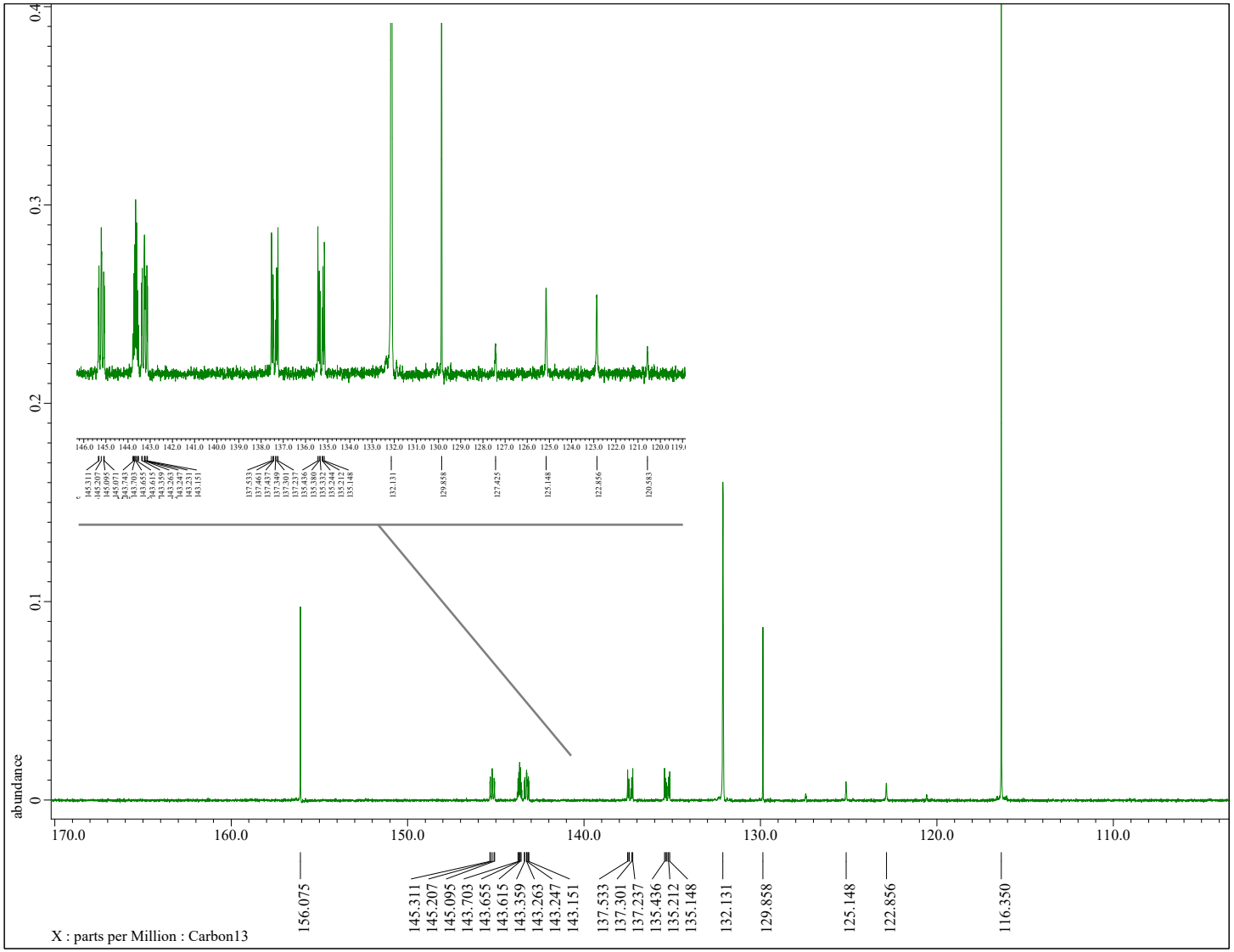

Figure S3. ^{13}C NMR of **1**.

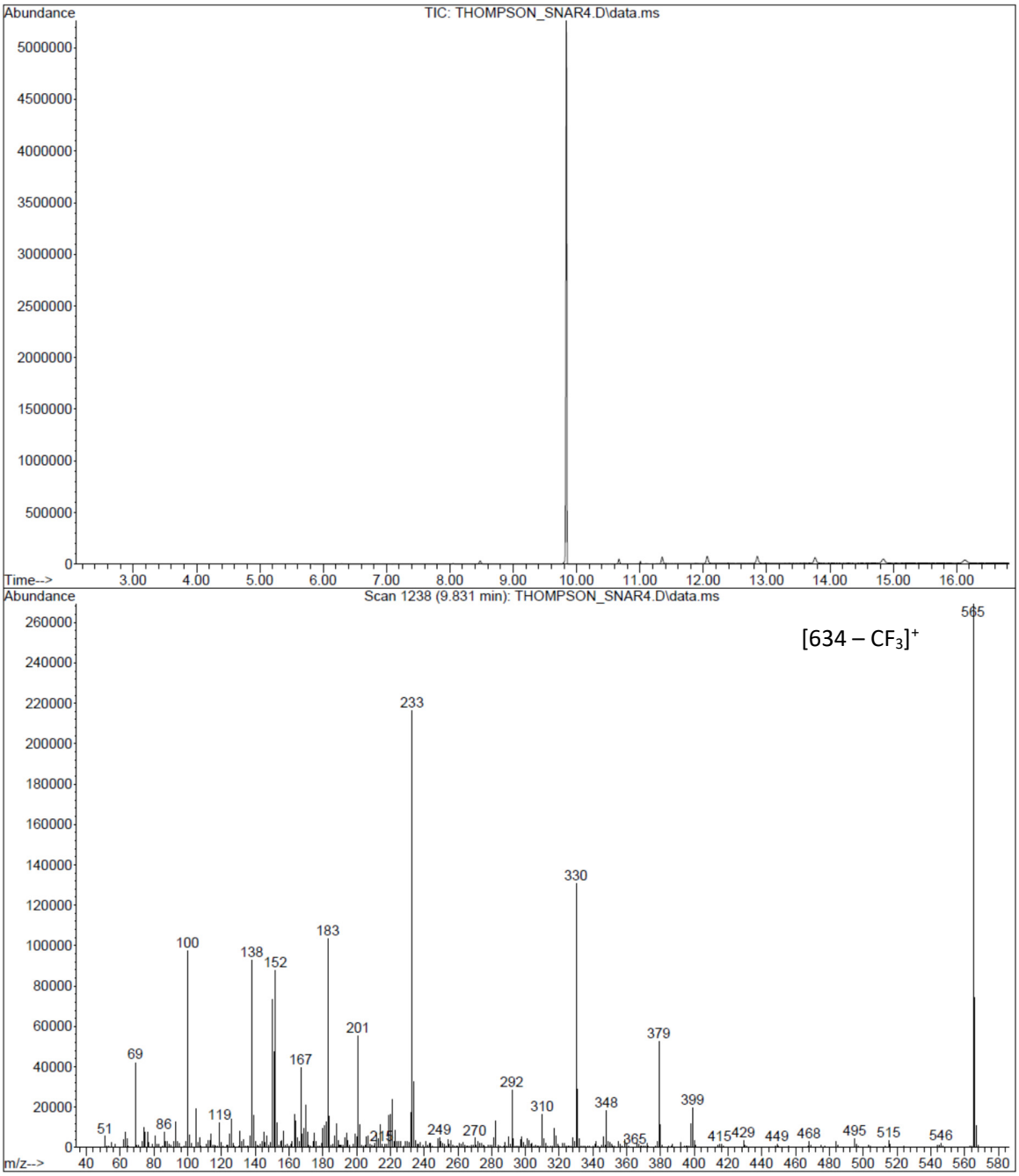

Figure S4. GC-MS of **1**.