

NKX2-5 Variant in Two Siblings with Thyroid Hemiagenesis

Ewelina Szczepanek-Parulska ^{1,*}, Bartłomiej Budny ¹, Martyna Borowczyk ², Igor Zhukov ³, Kosma Szutkowski ⁴, Katarzyna Zawadzka ⁵, Raiha Tahir ¹, Andrzej Minczykowski ⁶, Marek Niedziela ^{7,†} and Marek Ruchała ^{1,†}

¹ Department of Endocrinology, Metabolism and Internal Diseases, Poznan University of Medical Sciences, 61-701 Poznan, Poland; bbudny@ump.edu.pl (B.B.);

raiha.tahir@outlook.com (R.T.);

mruchala@ump.edu.pl (M.R.)

² Department of Medical Simulation, Poznan University of Medical Sciences, 61-701 Poznan, Poland; martyna.borowczyk@ump.edu.pl

³ Polish Academy of Sciences, Institute of Biochemistry and Biophysics, 02-106 Warsaw, Poland; igor@ibb.waw.pl

⁴ NanoBioMedical Centre, Adam Mickiewicz University, 61-614 Poznan, Poland; kosma_sz@amu.edu.pl

⁵ MNM Diagnostics Sp. z o.o, 61-695 Poznan, Poland; katarzyna.zawadzka@mnmbio

⁶ Department of Intensive Cardiological Care and Internal Medicine, Poznan University of Medical Sciences, 61-701 Poznan, Poland; anmin@ump.edu.pl

⁷ Department of Pediatric Endocrinology and Rheumatology, Institute of Pediatrics, Poznan University of Medical Sciences, 61-701 Poznan, Poland; mniedzie@ump.edu.pl

* Correspondence: ewelina@ump.edu.pl; Tel.: +48-61-869-13-30 (ext. 1682)

† These authors contributed equally to this work.

Supplementary Materials

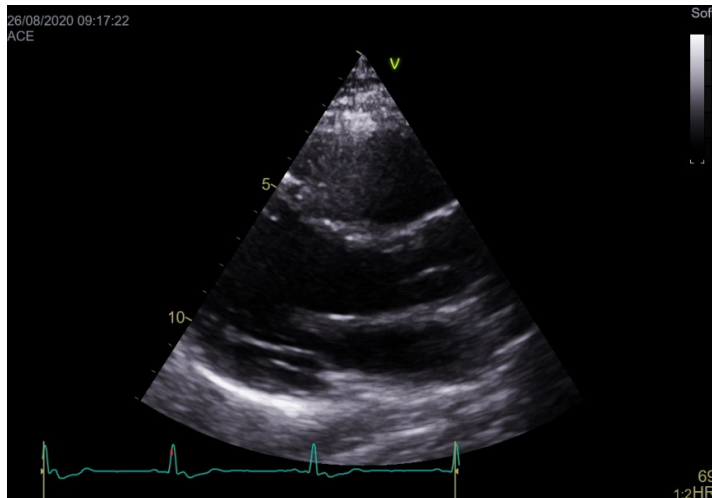

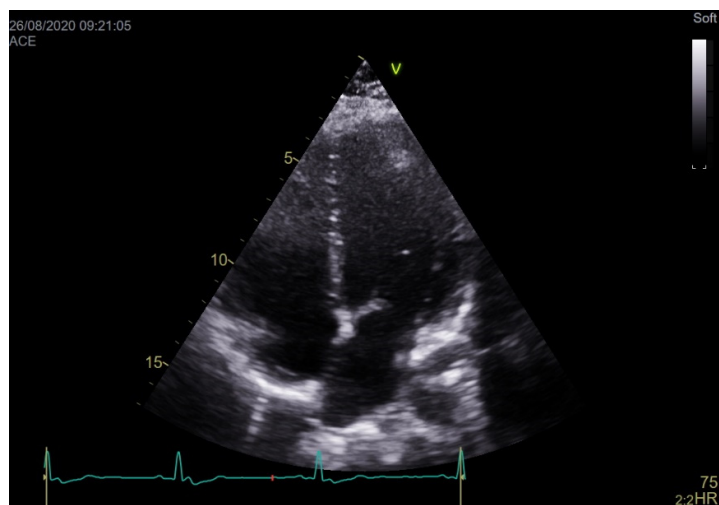
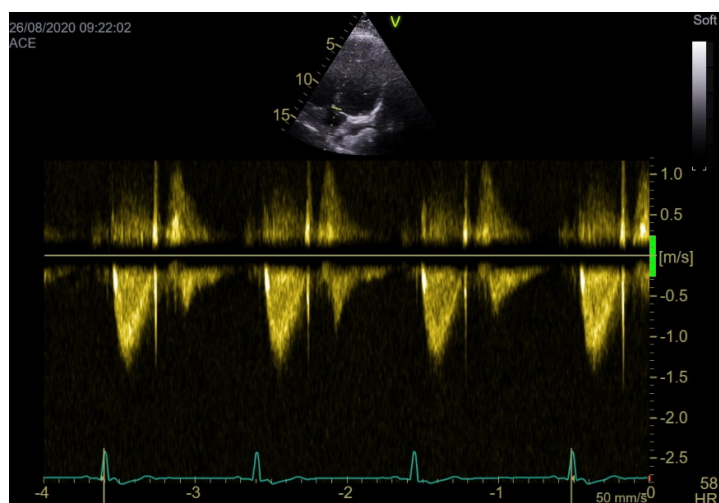
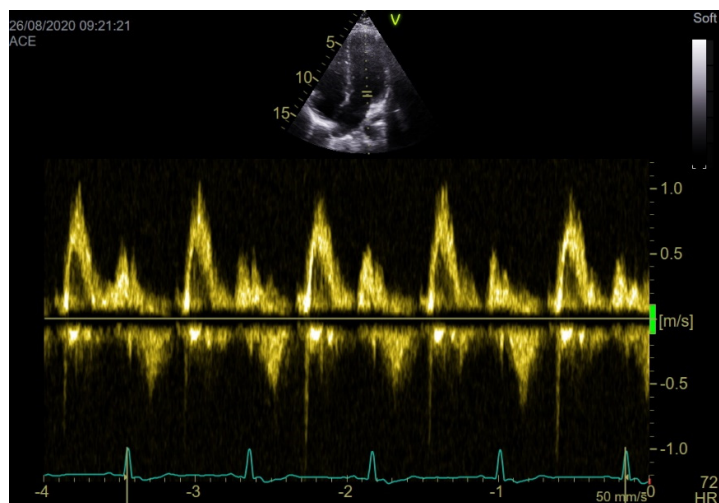

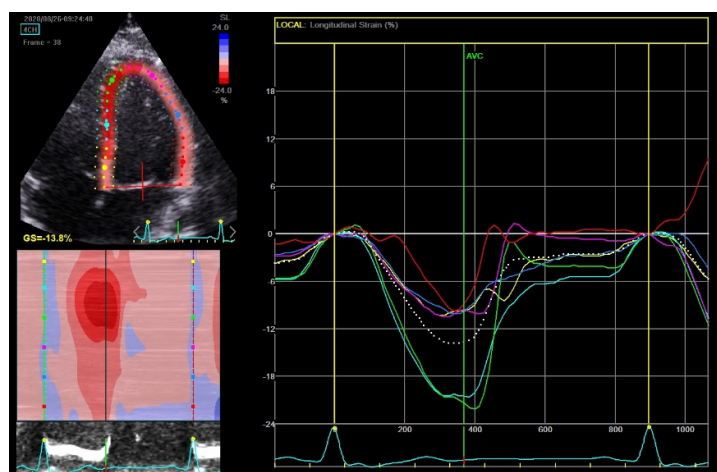
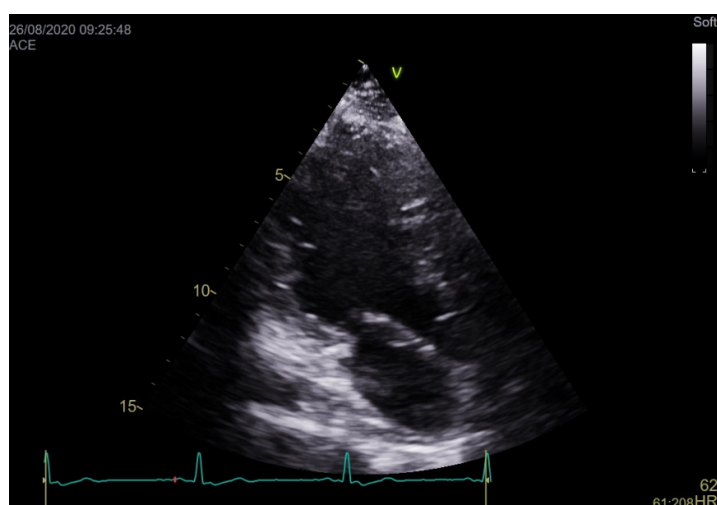
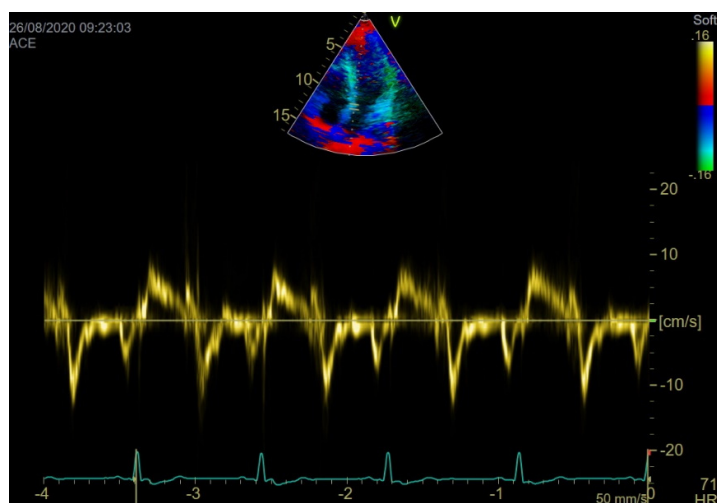

Supplementary Figures S1–S7 Images from echocardiographic examination of the male proband. 1 - parasternal long axis view (PLAX) view, 2D presentation, 2 - 4C view, pulsed wave doppler (PW), mitral inflow, 3 - 5C view, continuous wave doppler (CW), aortic valve flow, 4 - 4C view, 2D presentation, 5 - 4C view, tissue doppler (TDI), movement of the mitral valve ring, 6 - 3C view, 2D presentation, 7- 4C view, left ventricular strain.