

¹H, ¹³C, and ¹⁹F-NMR spectra and HPLC charts.

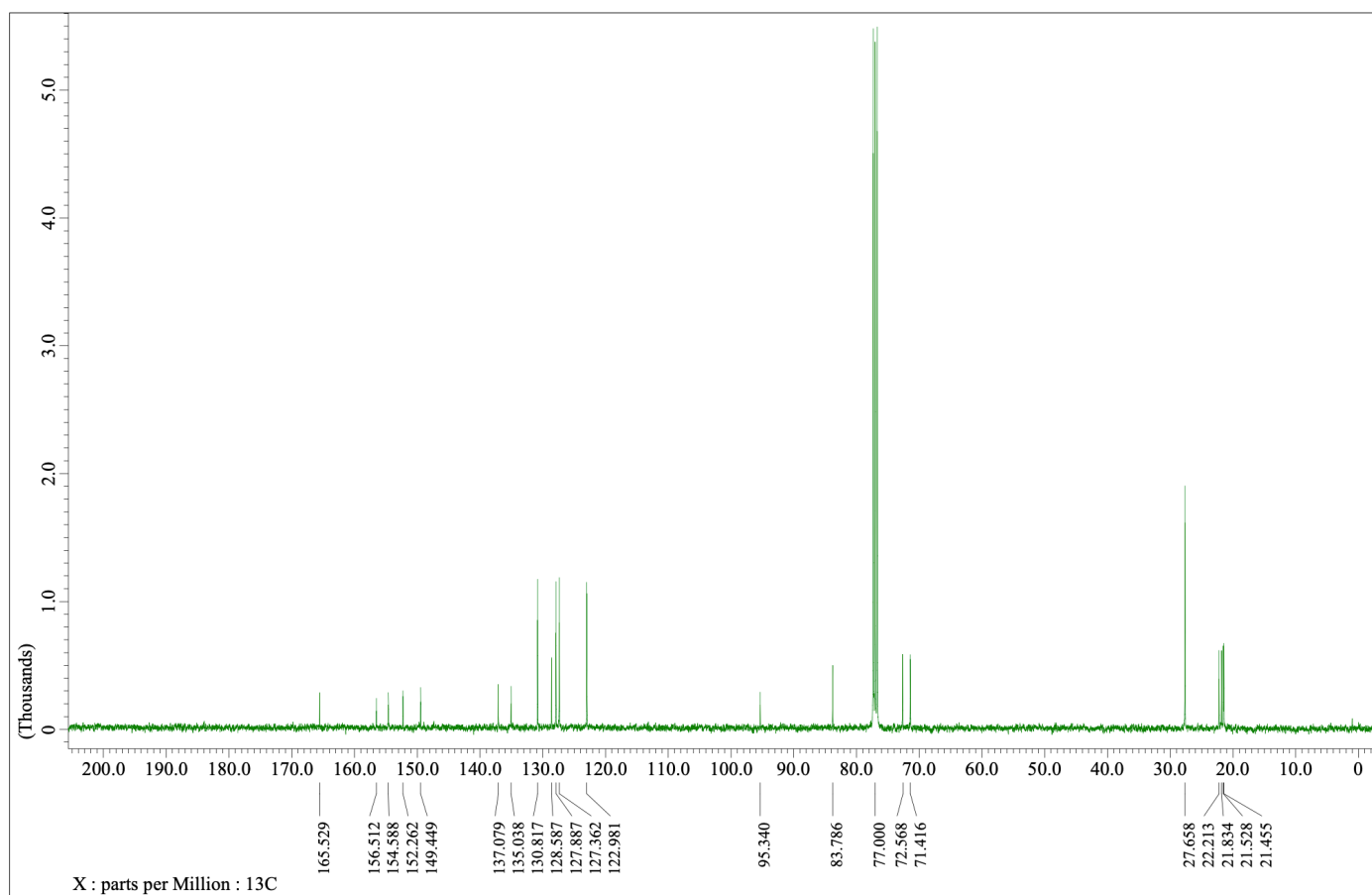

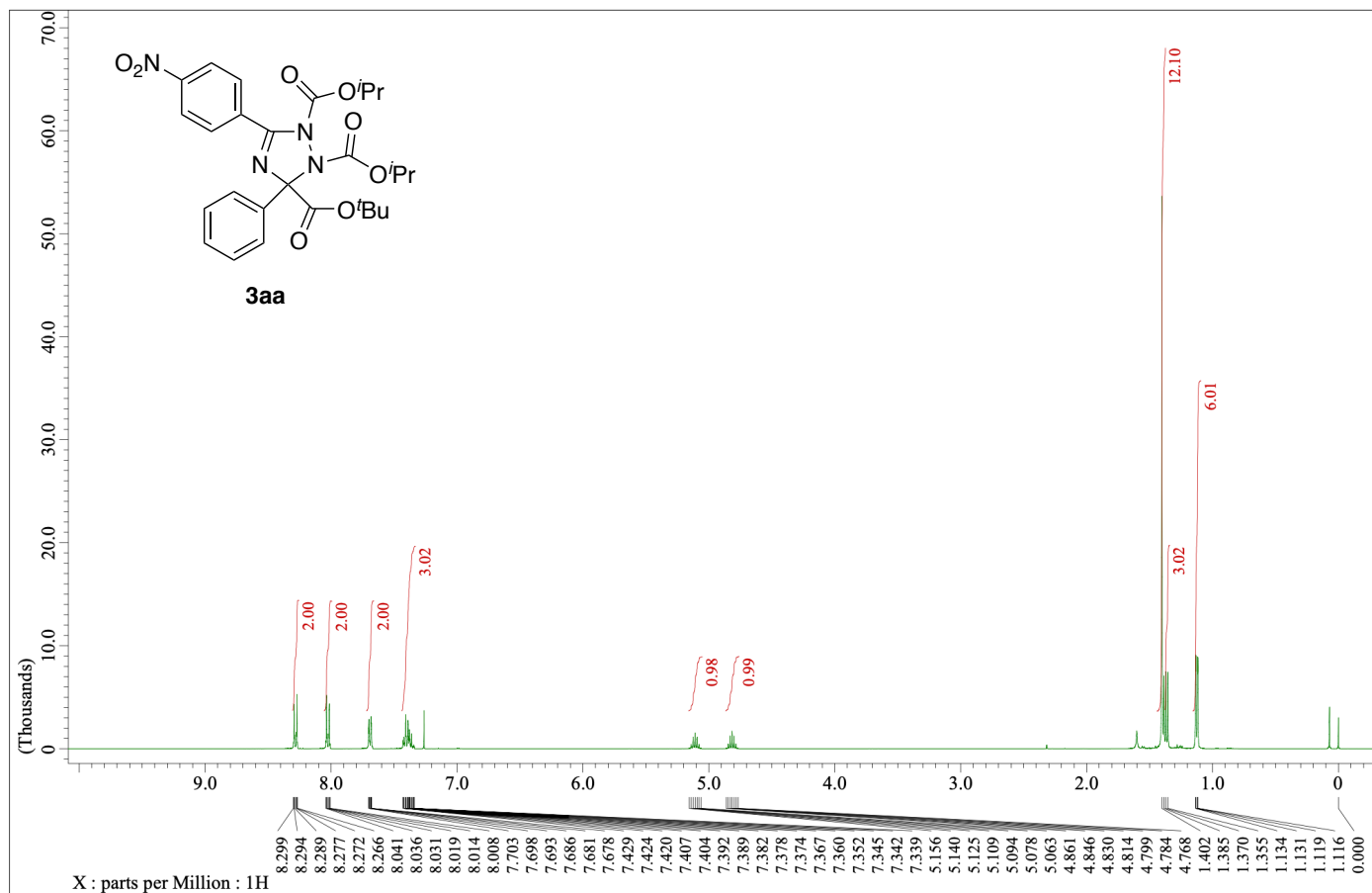

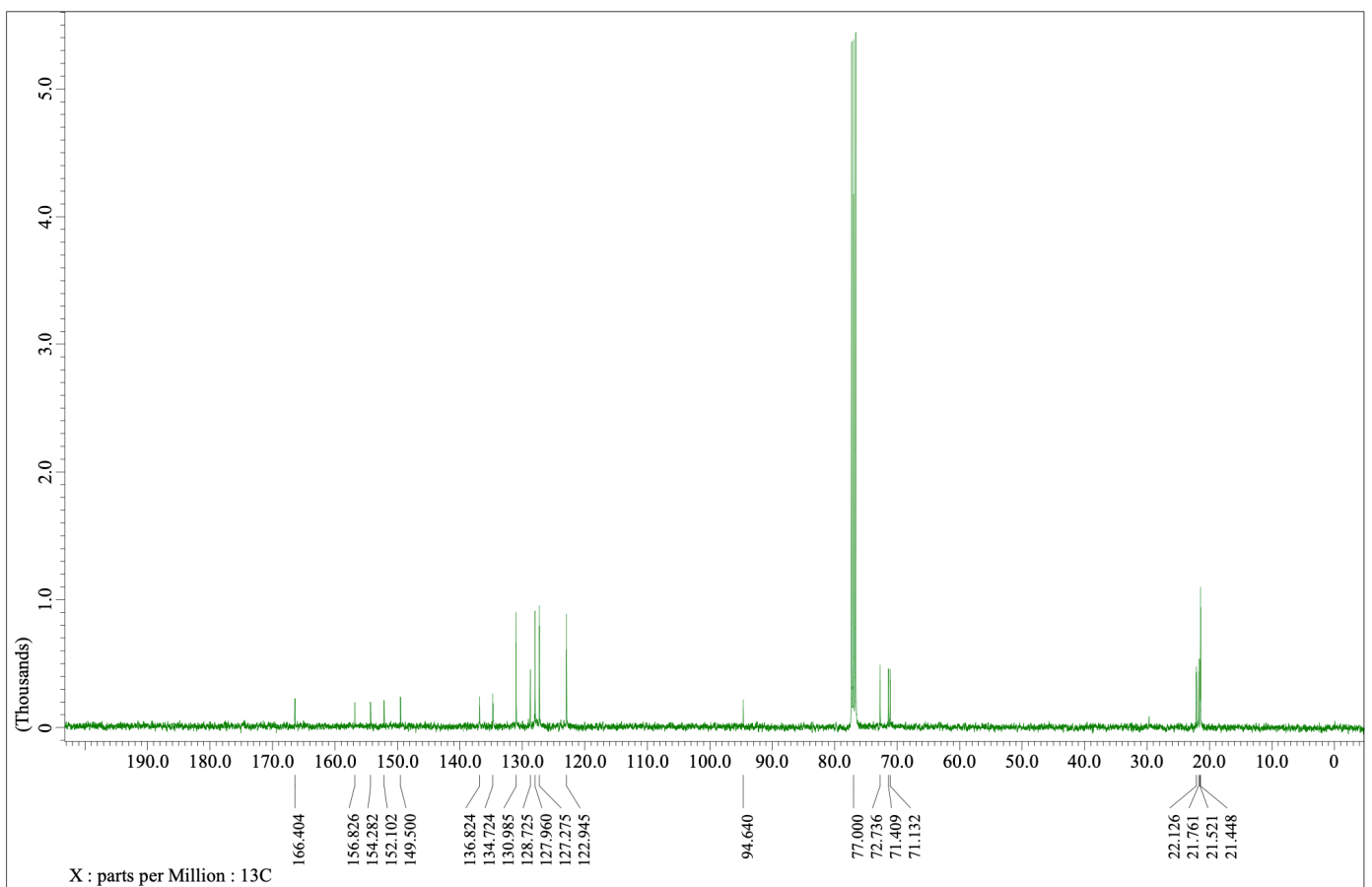

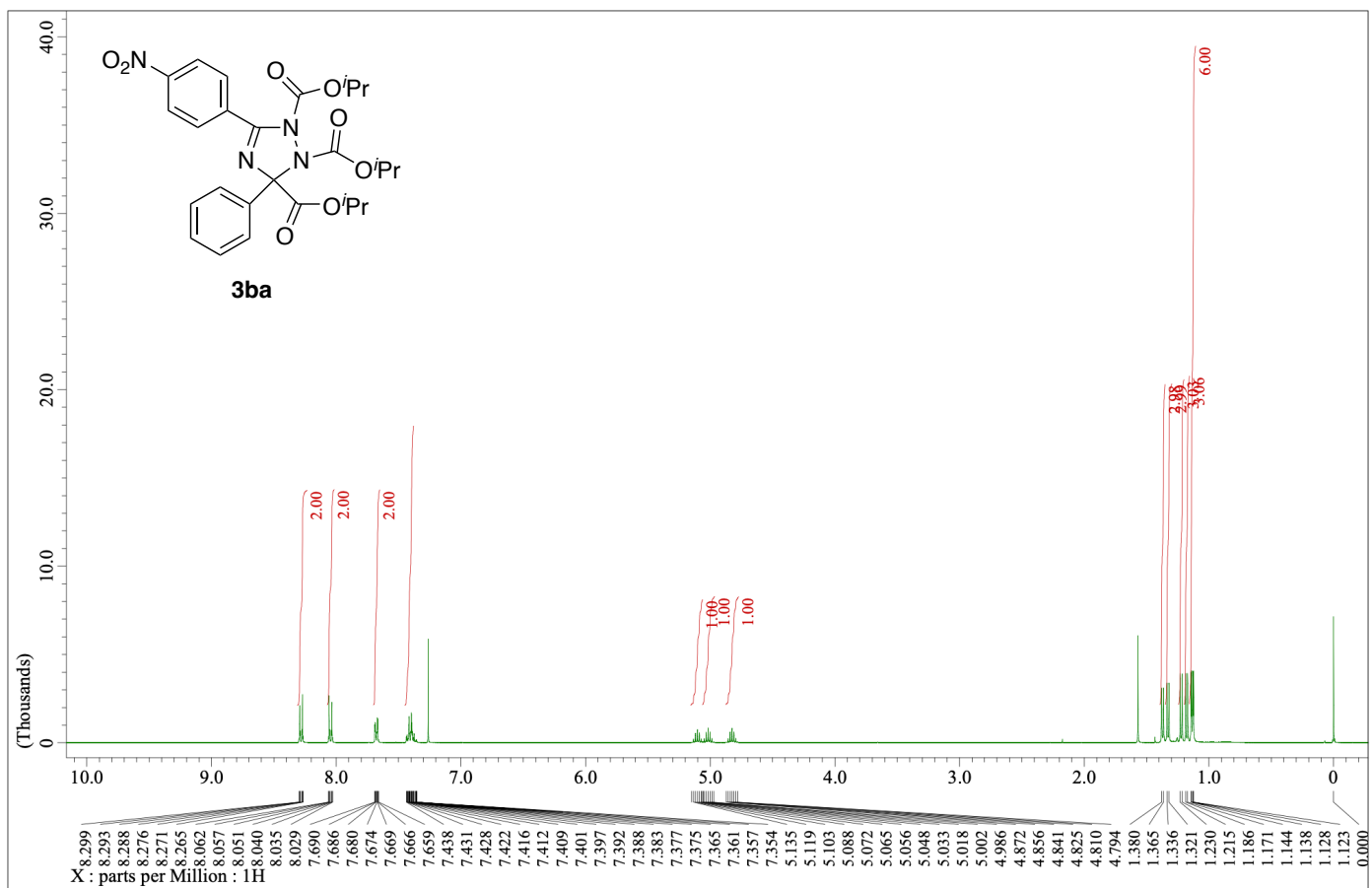
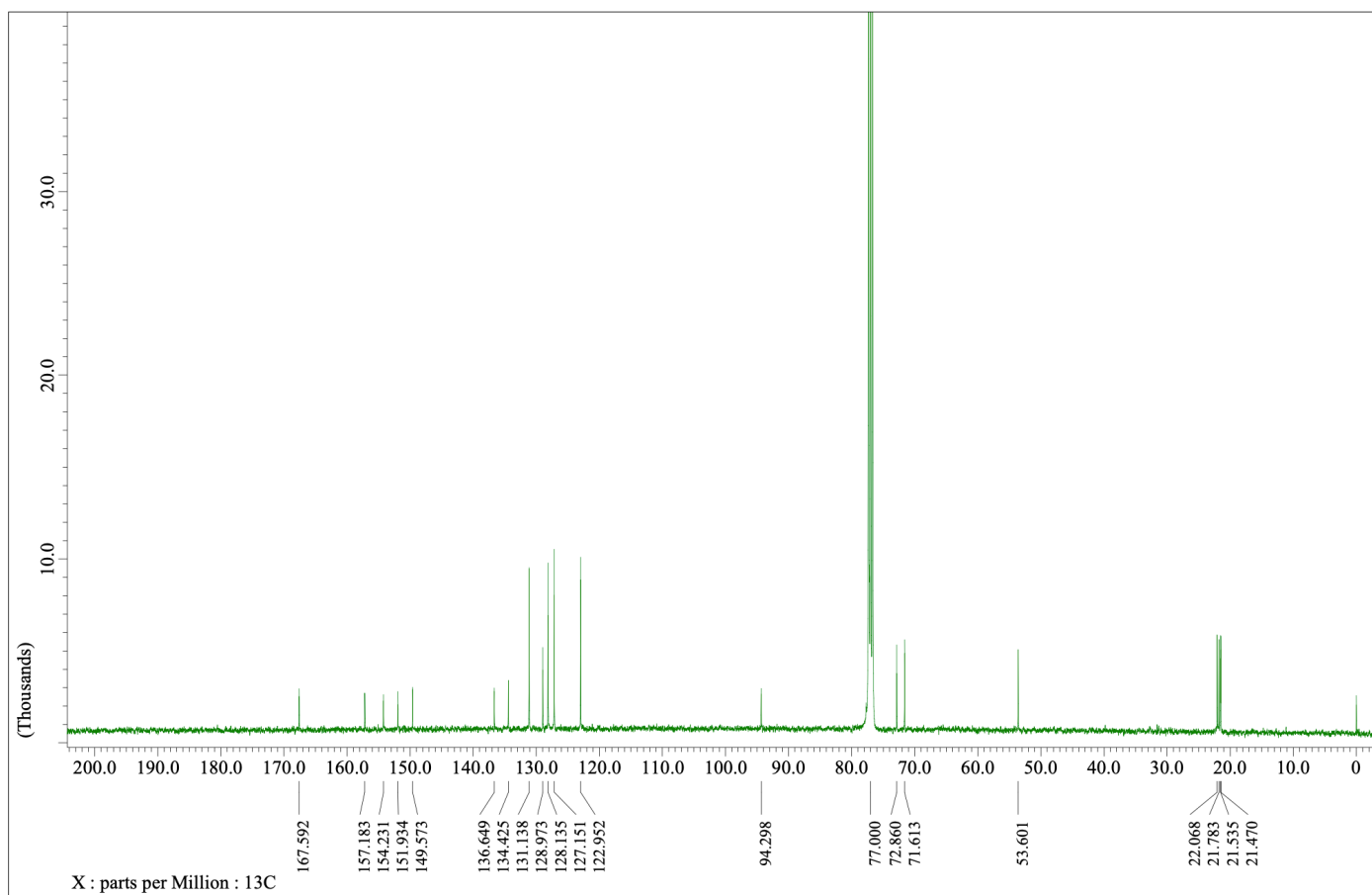
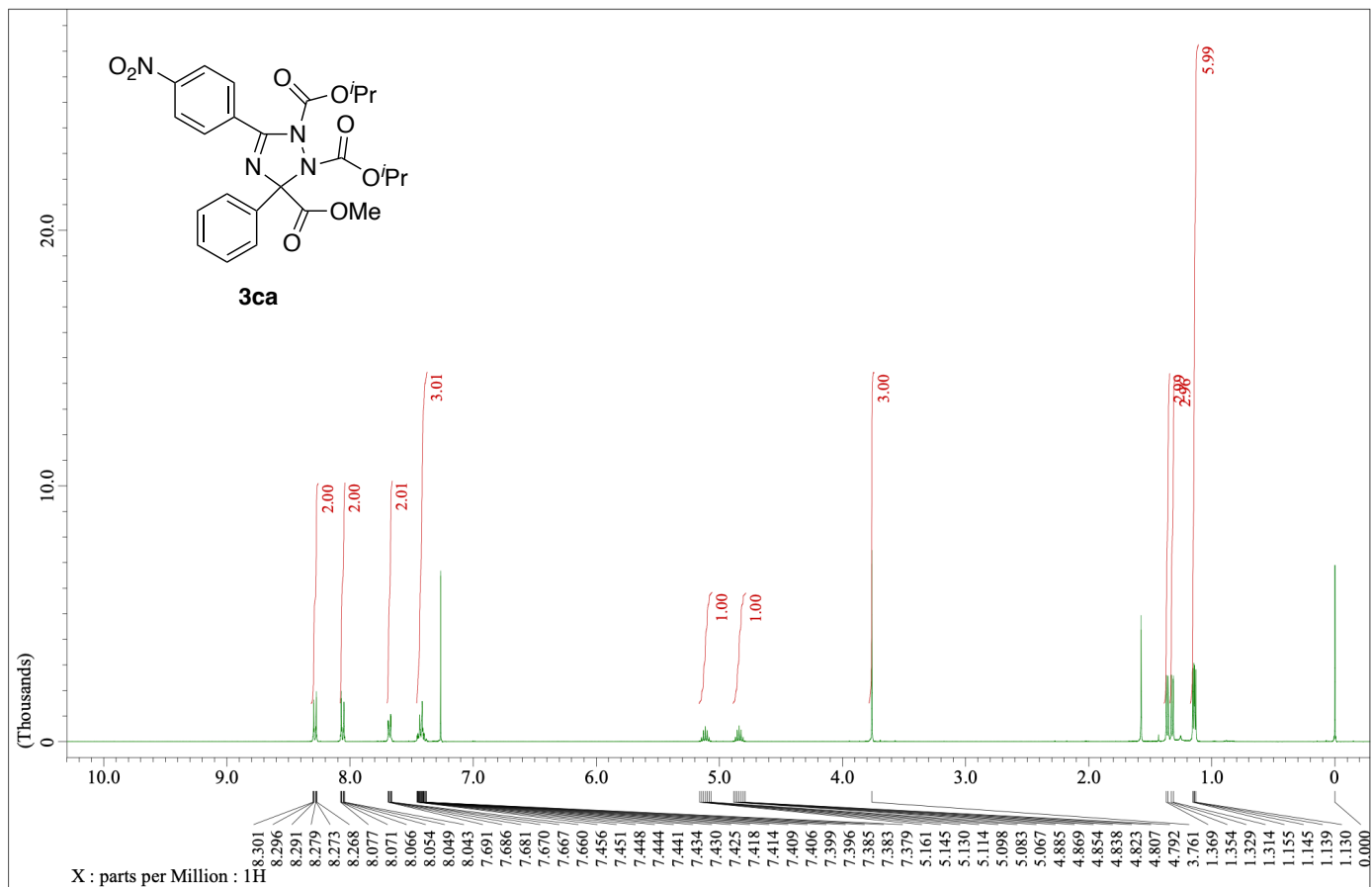
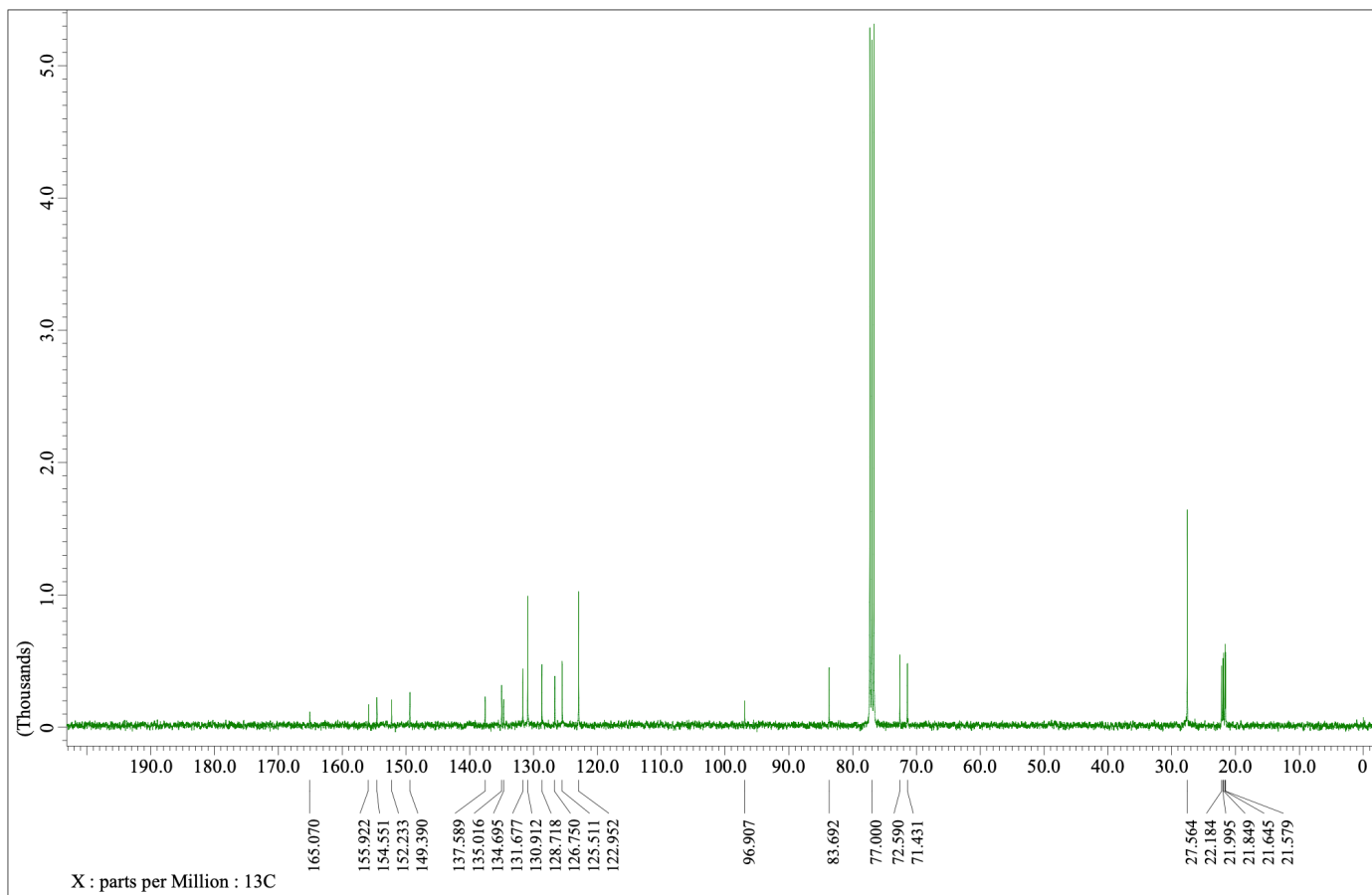
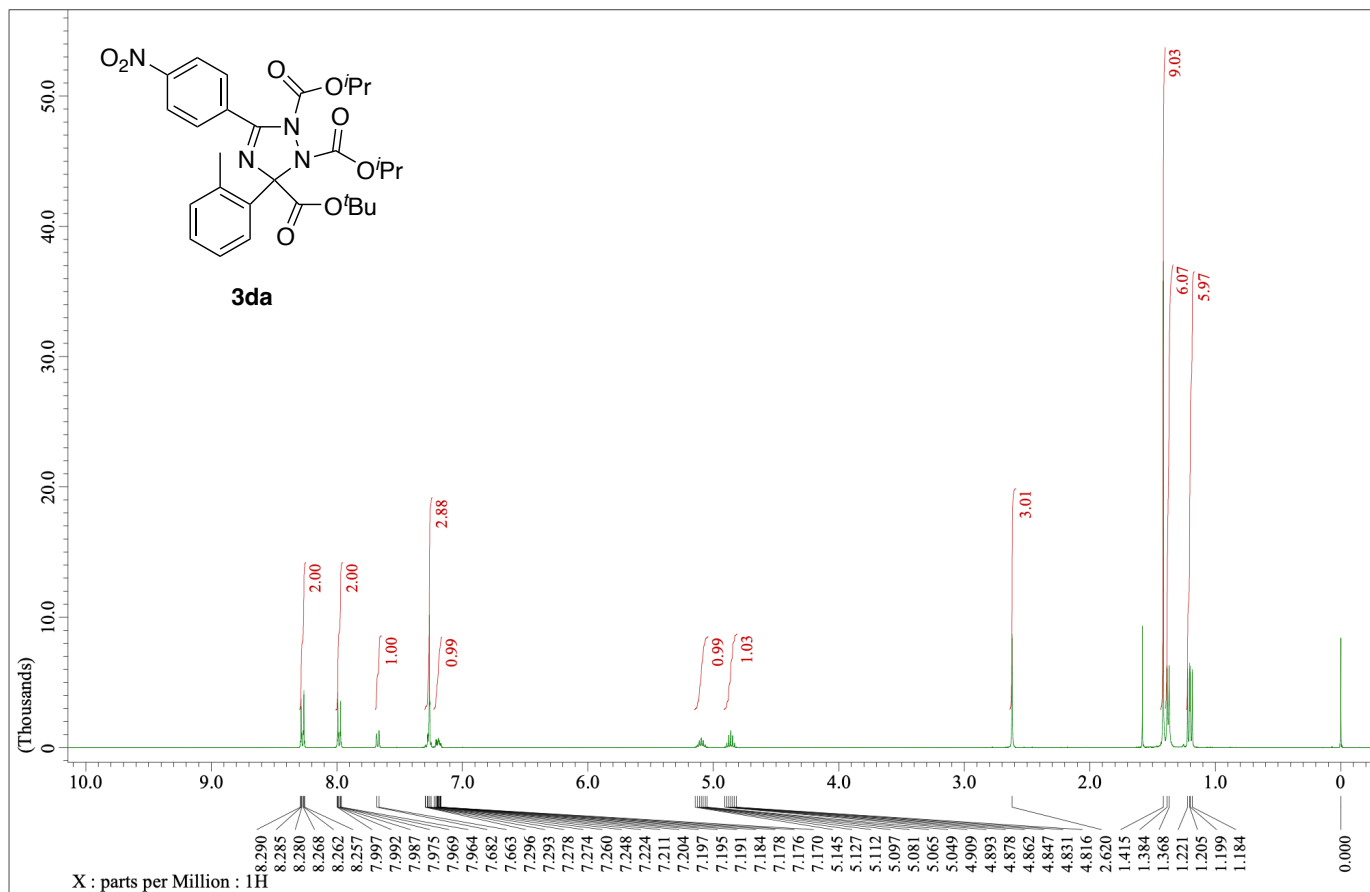

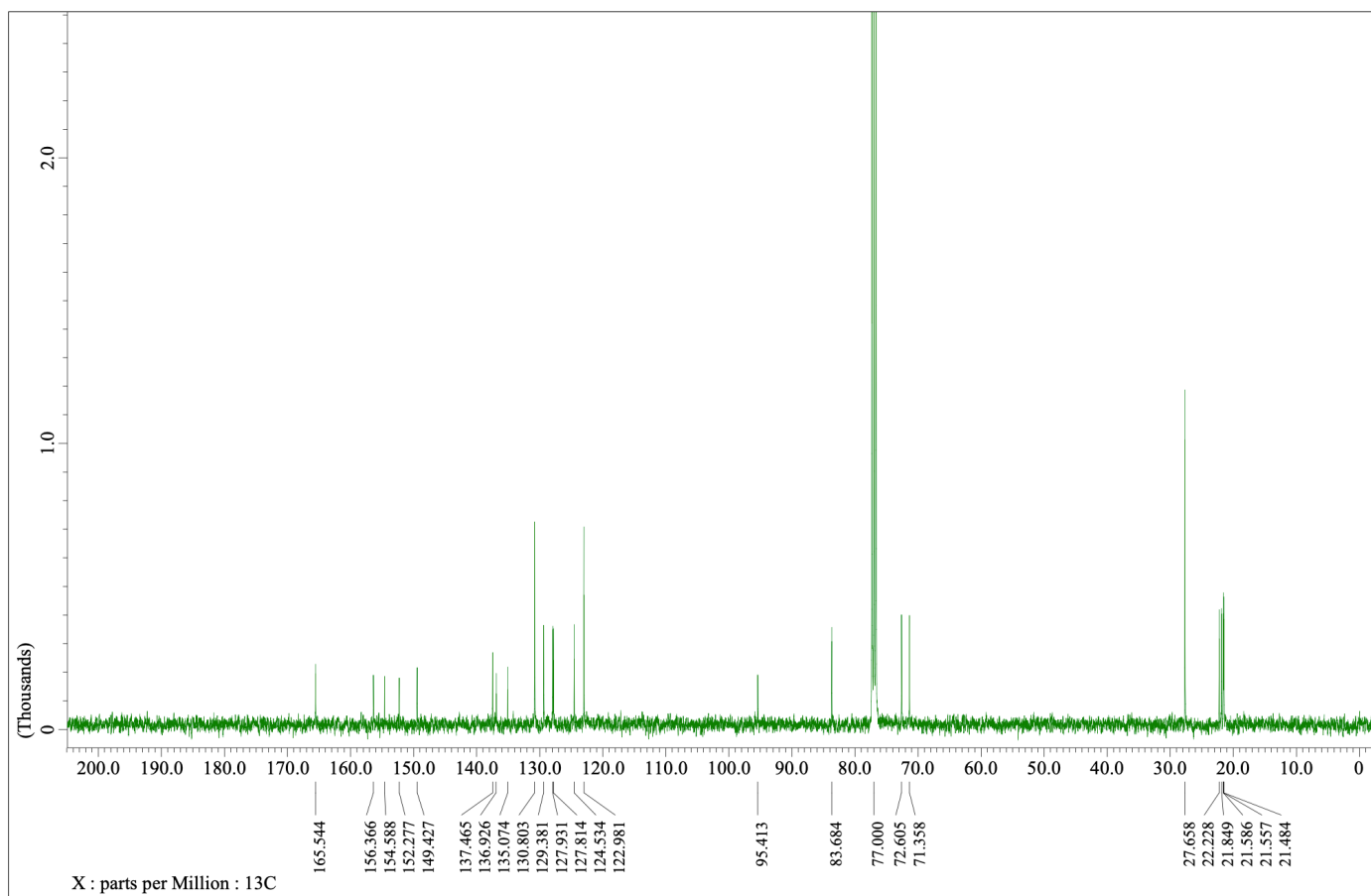
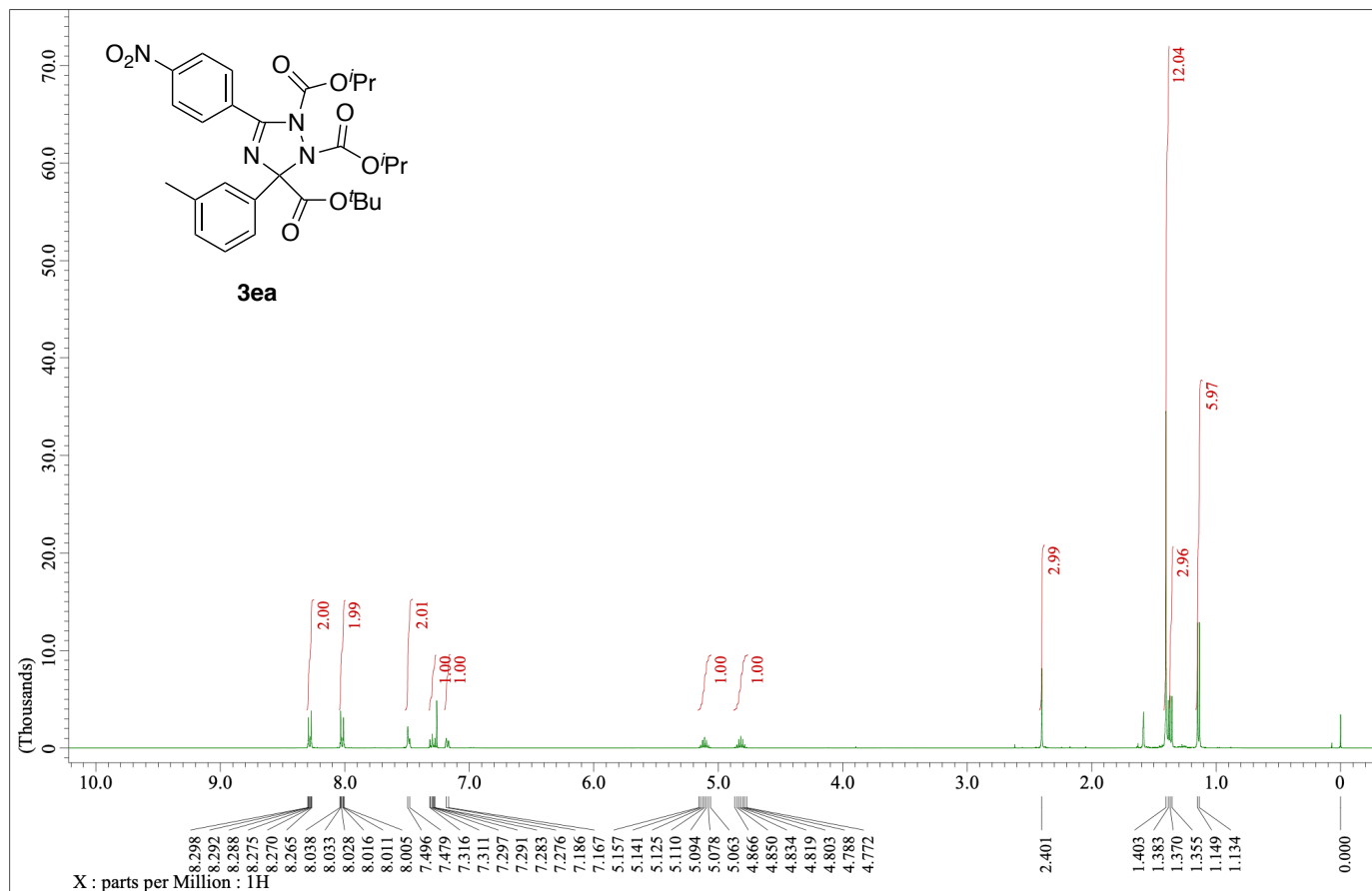

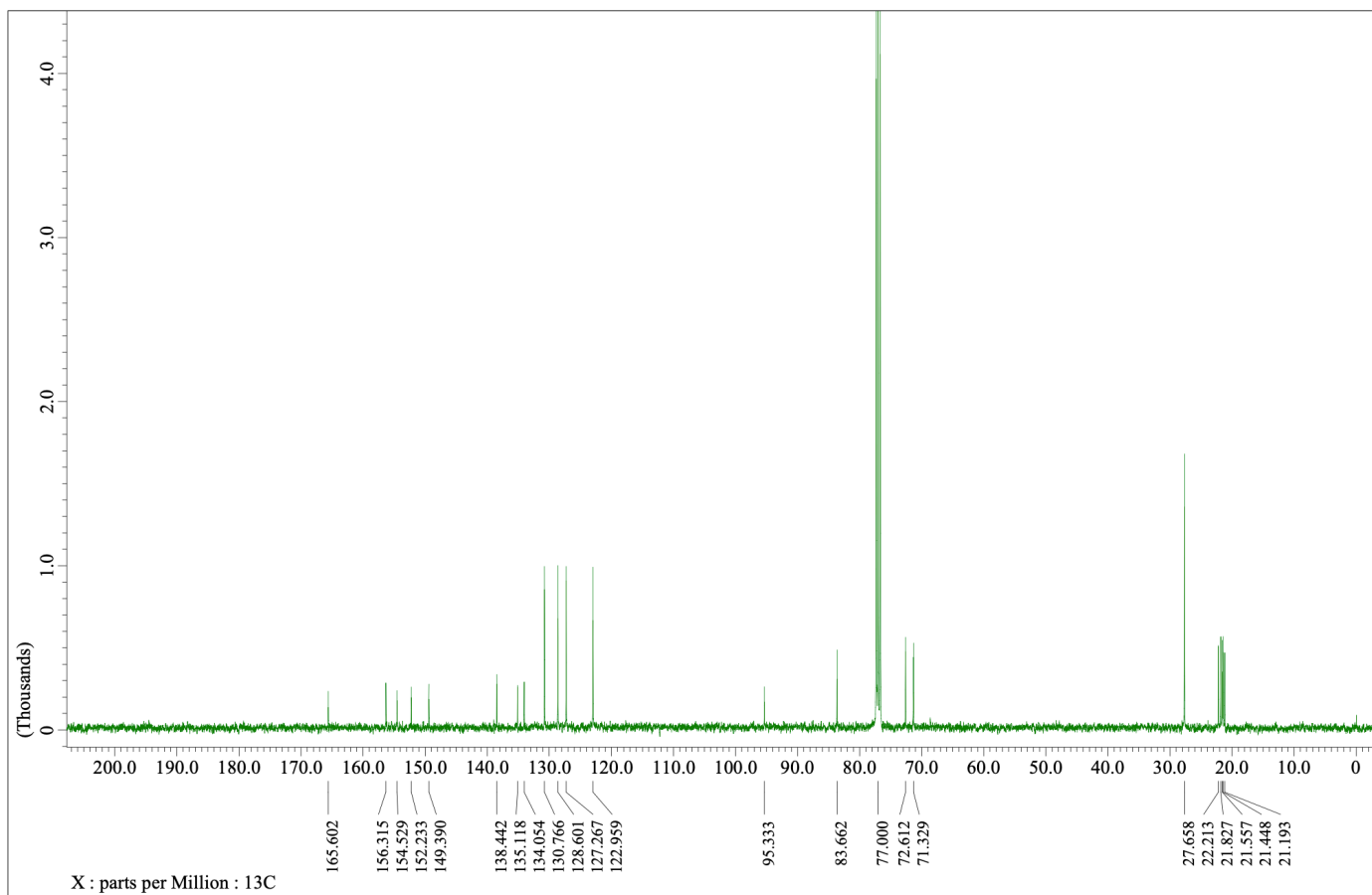
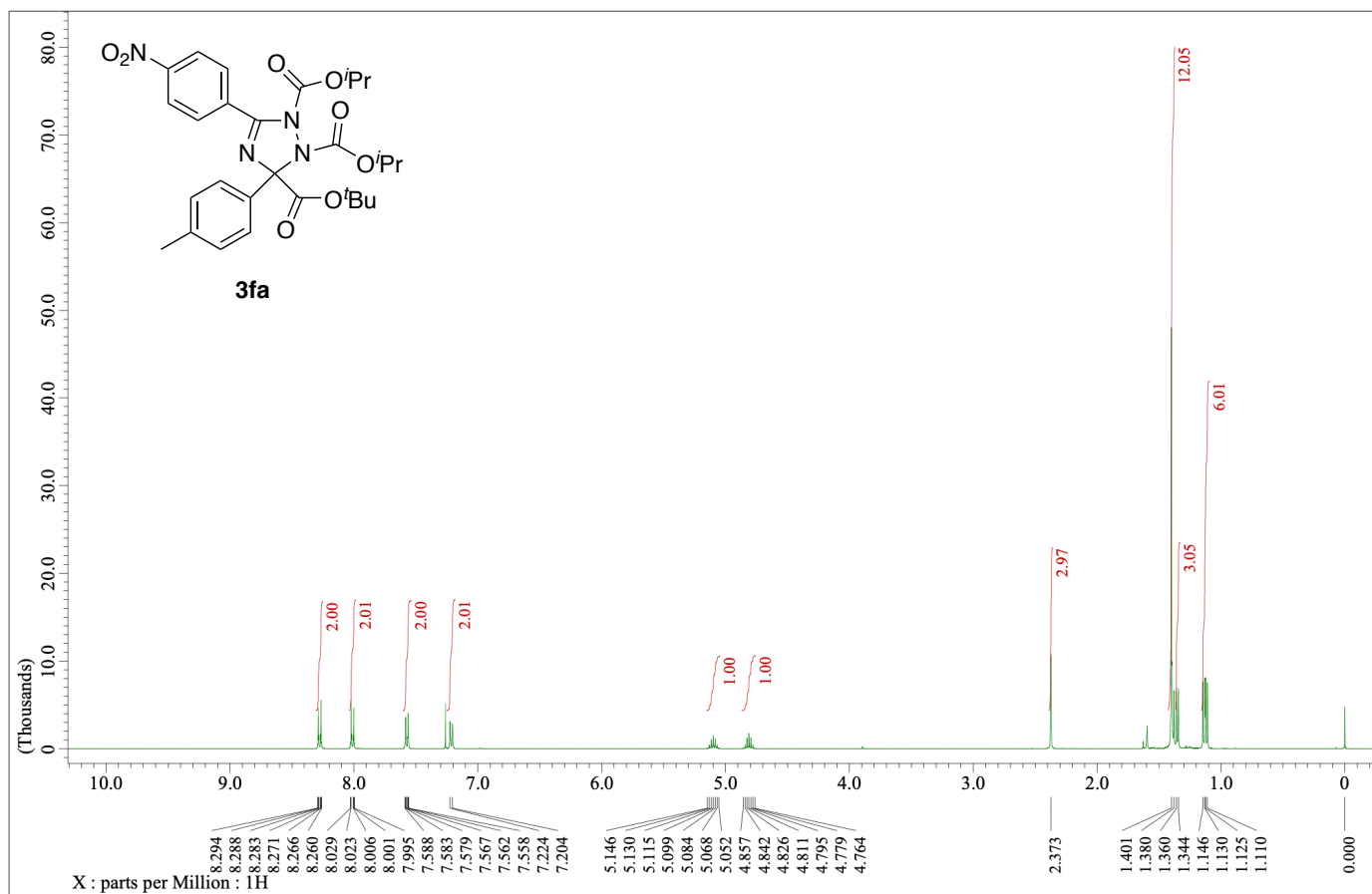

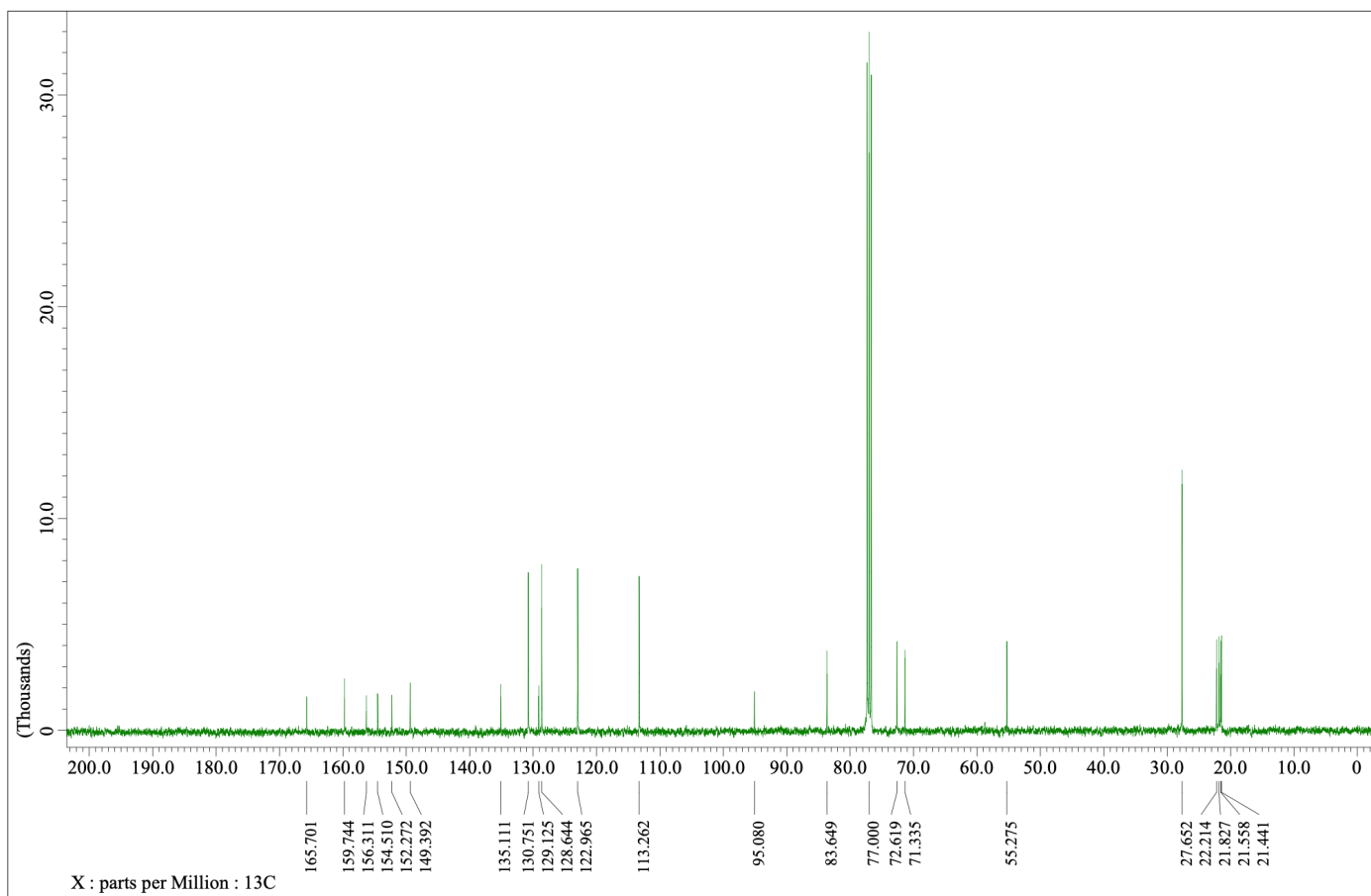
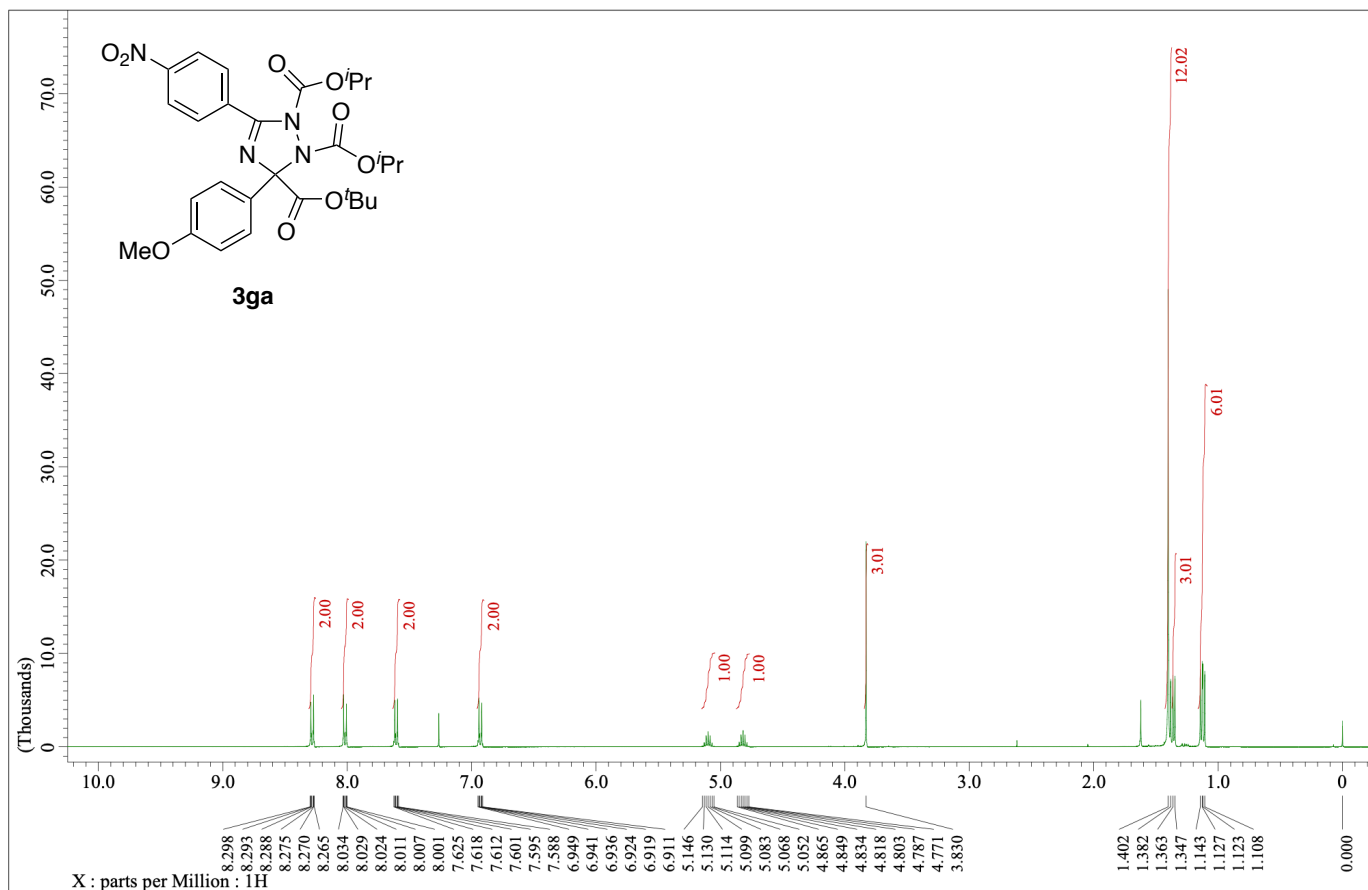

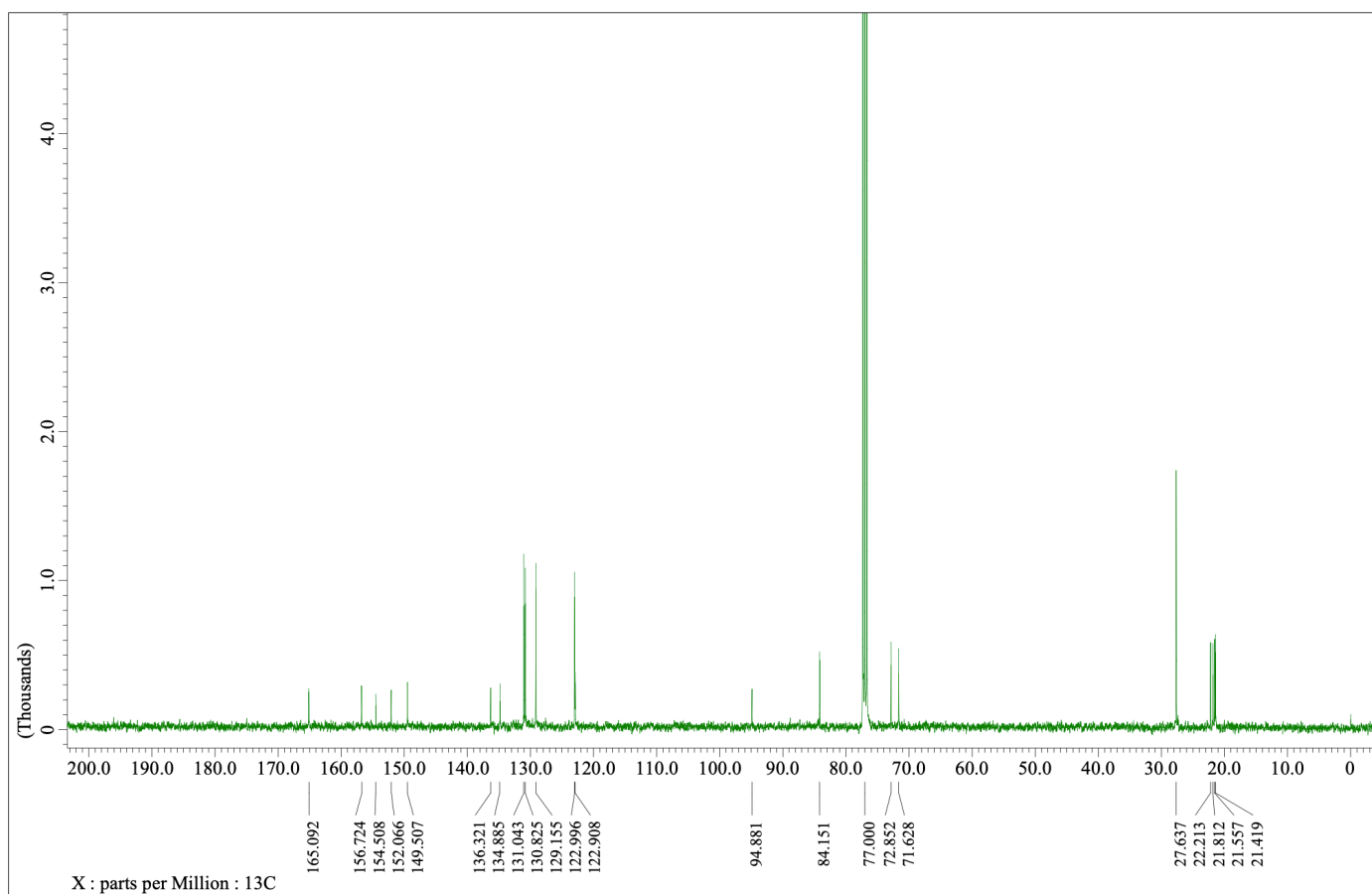
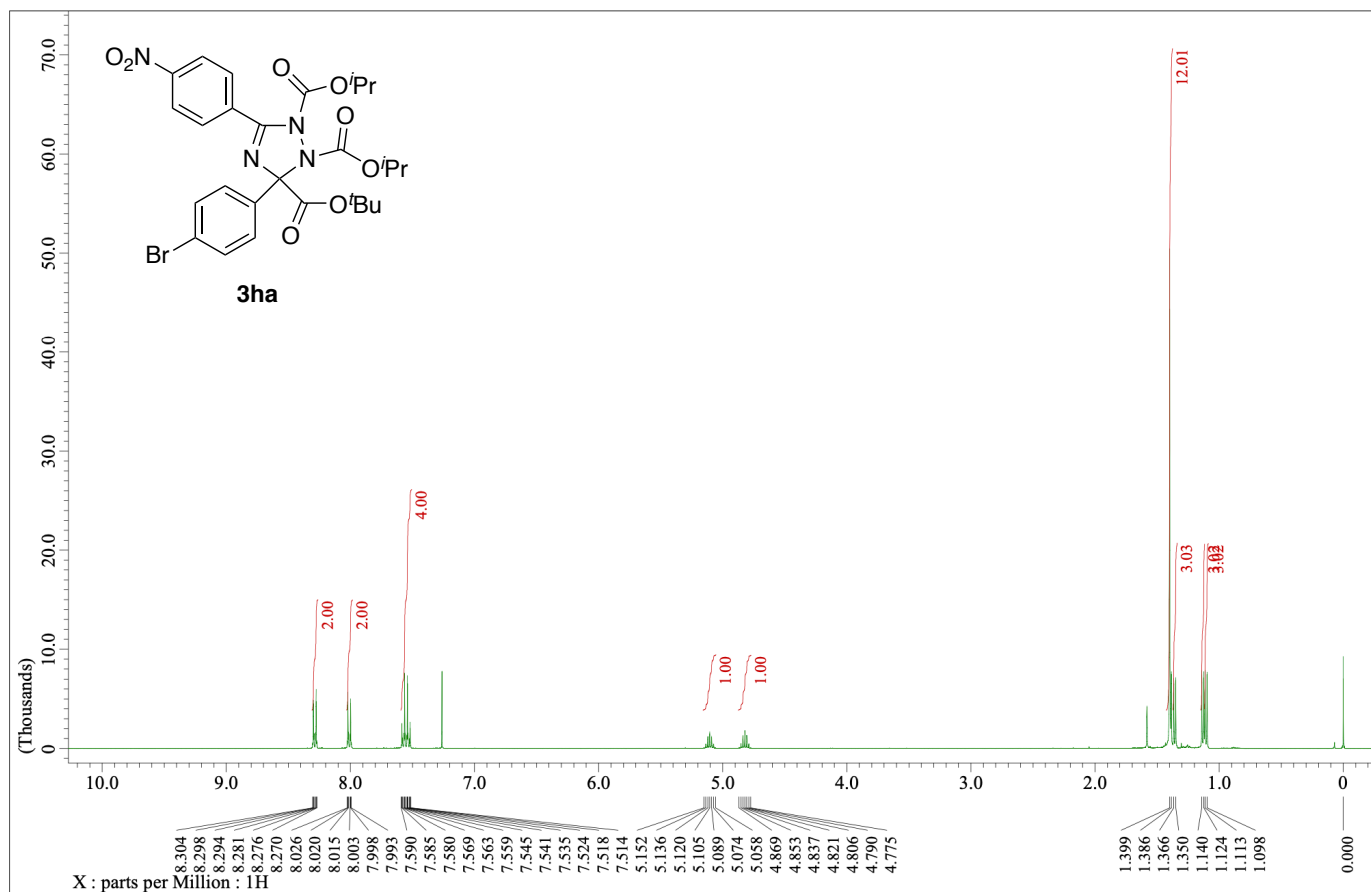

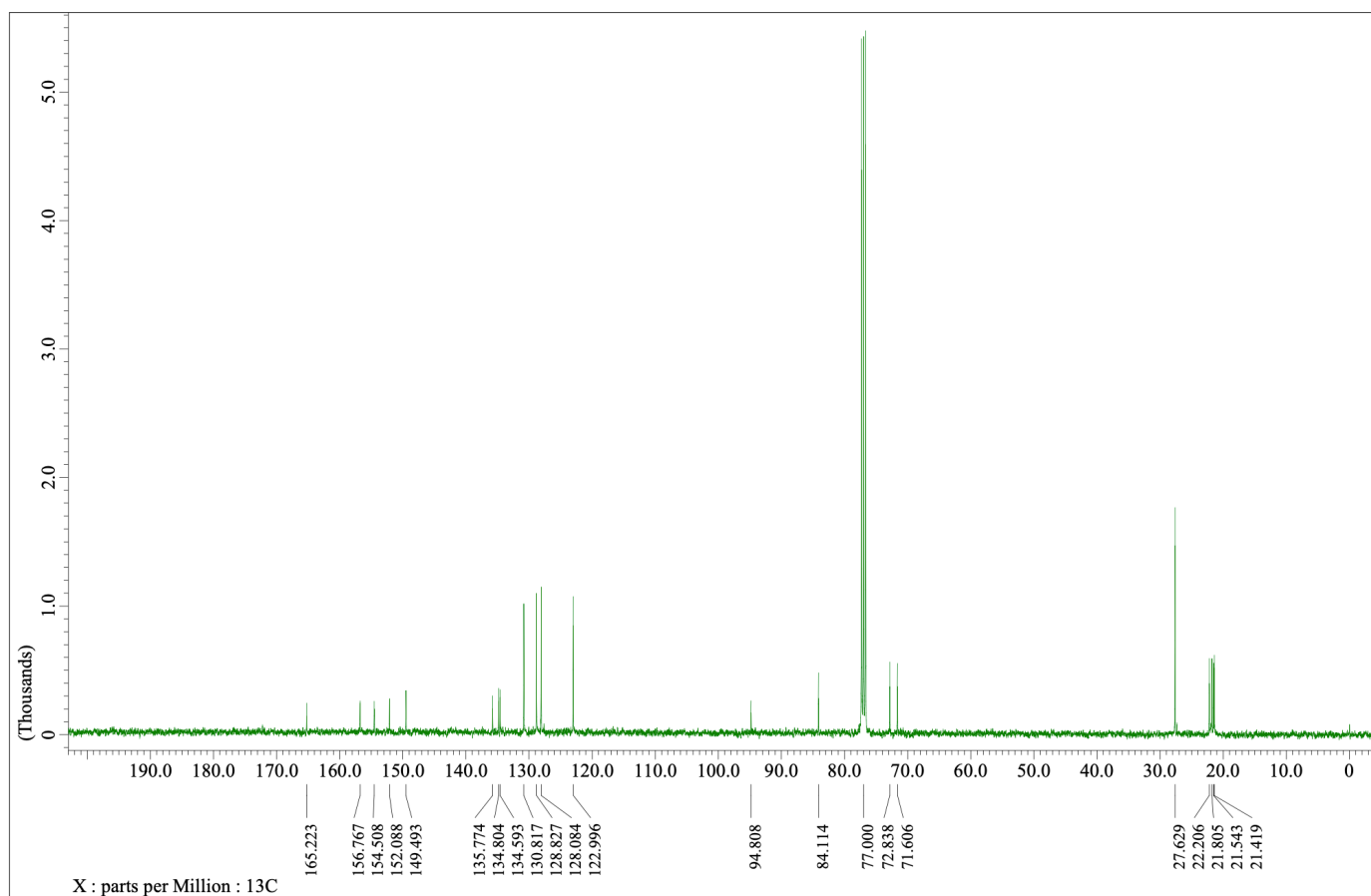
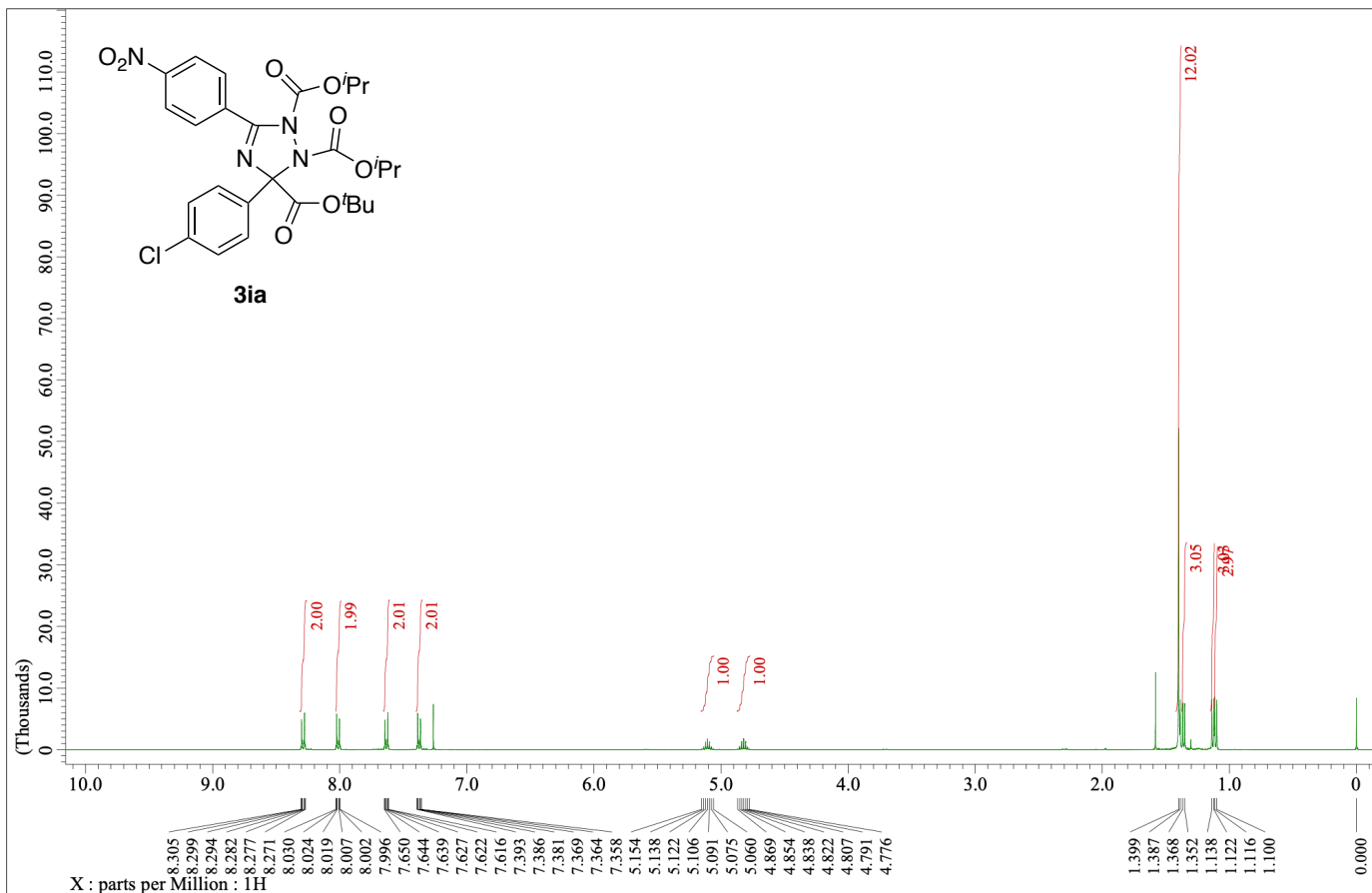

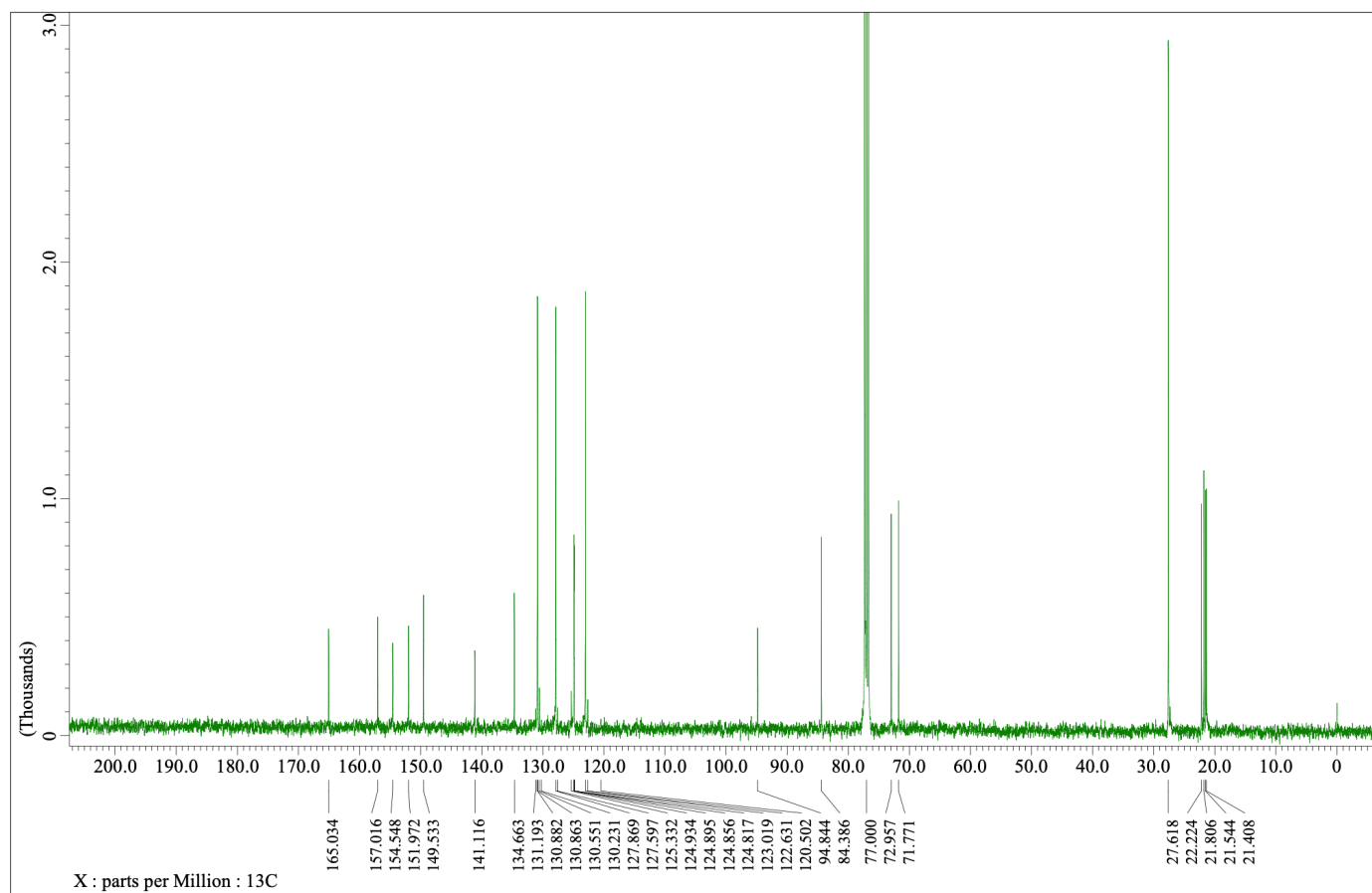
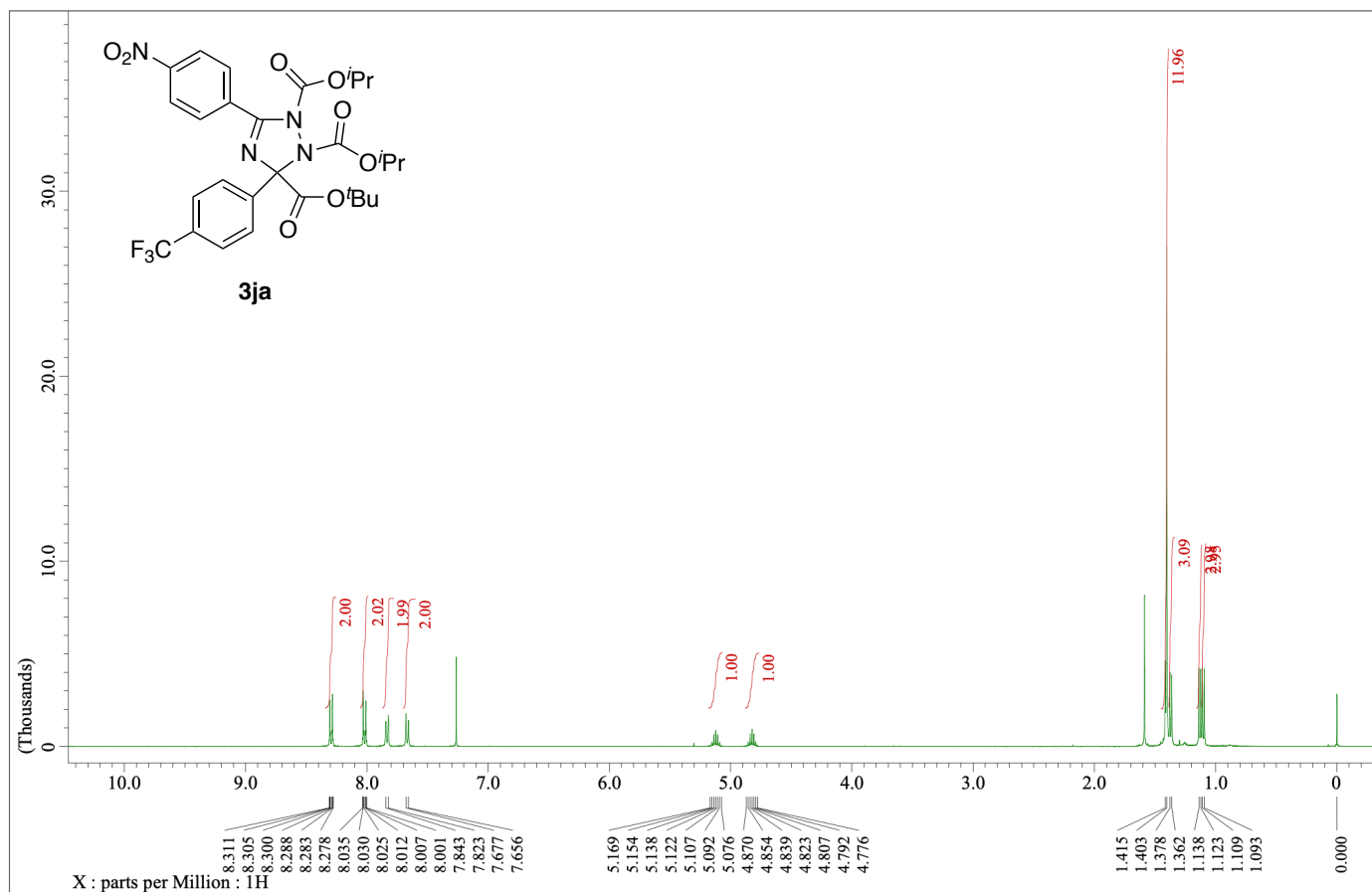

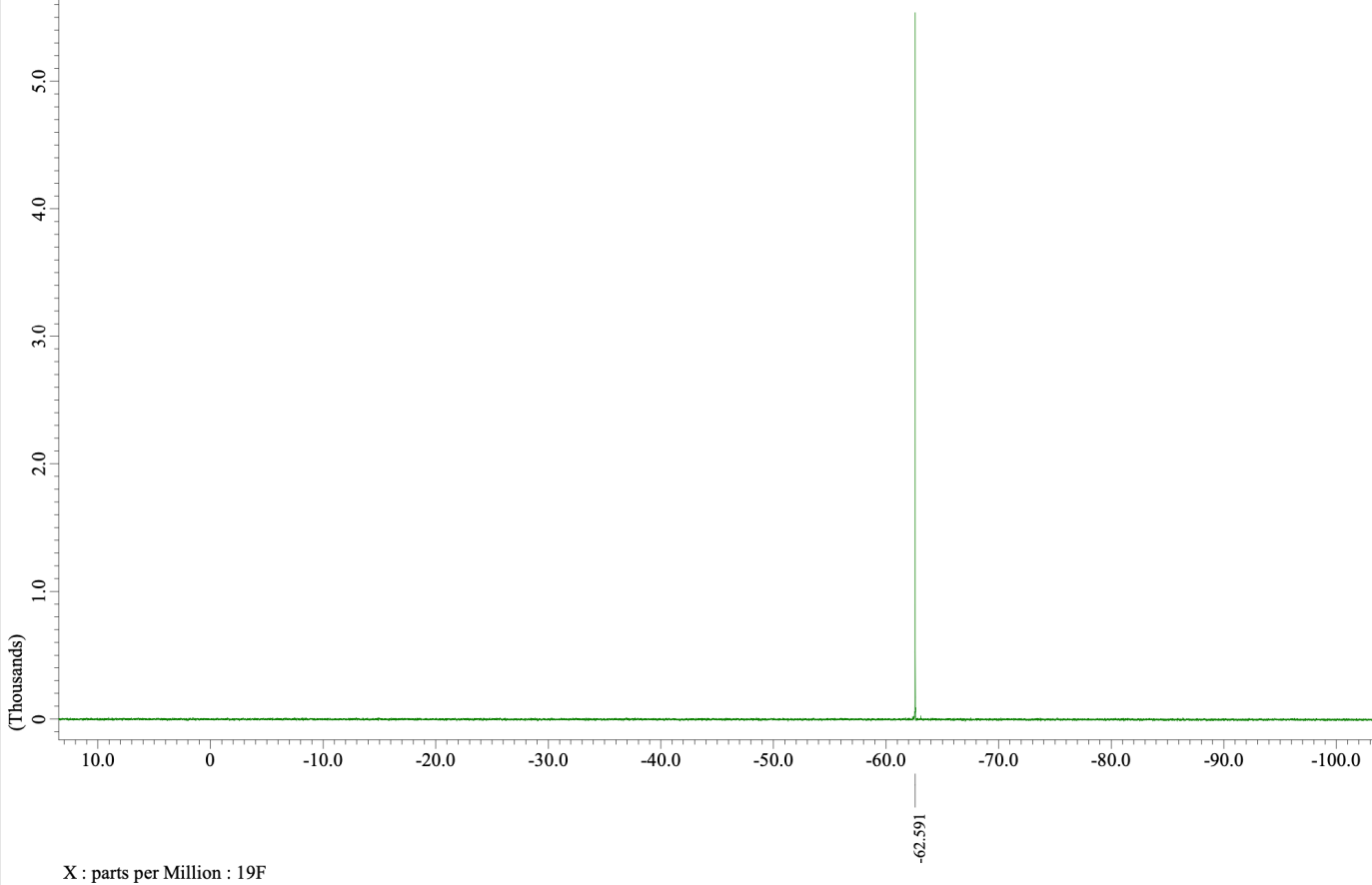

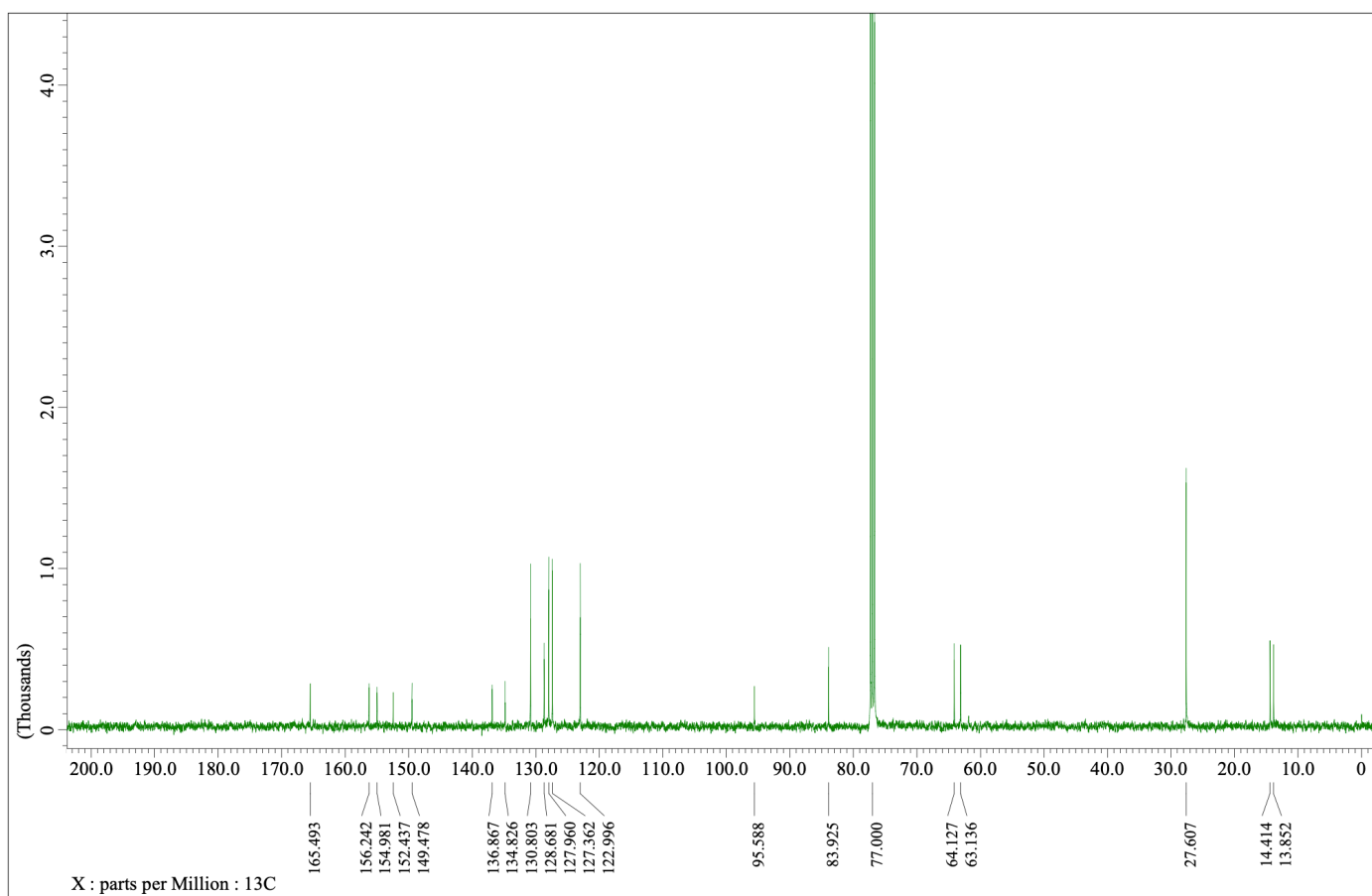
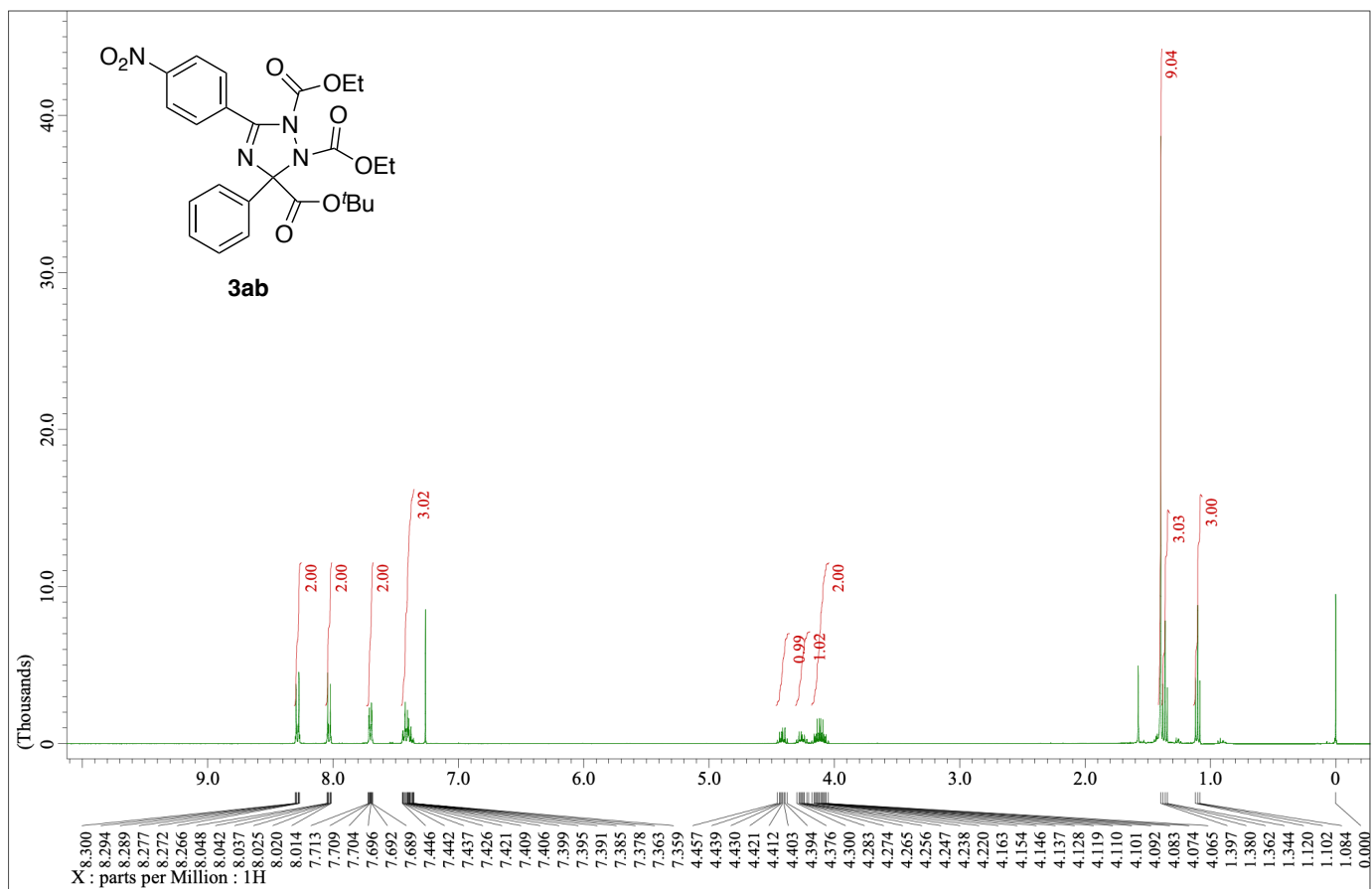

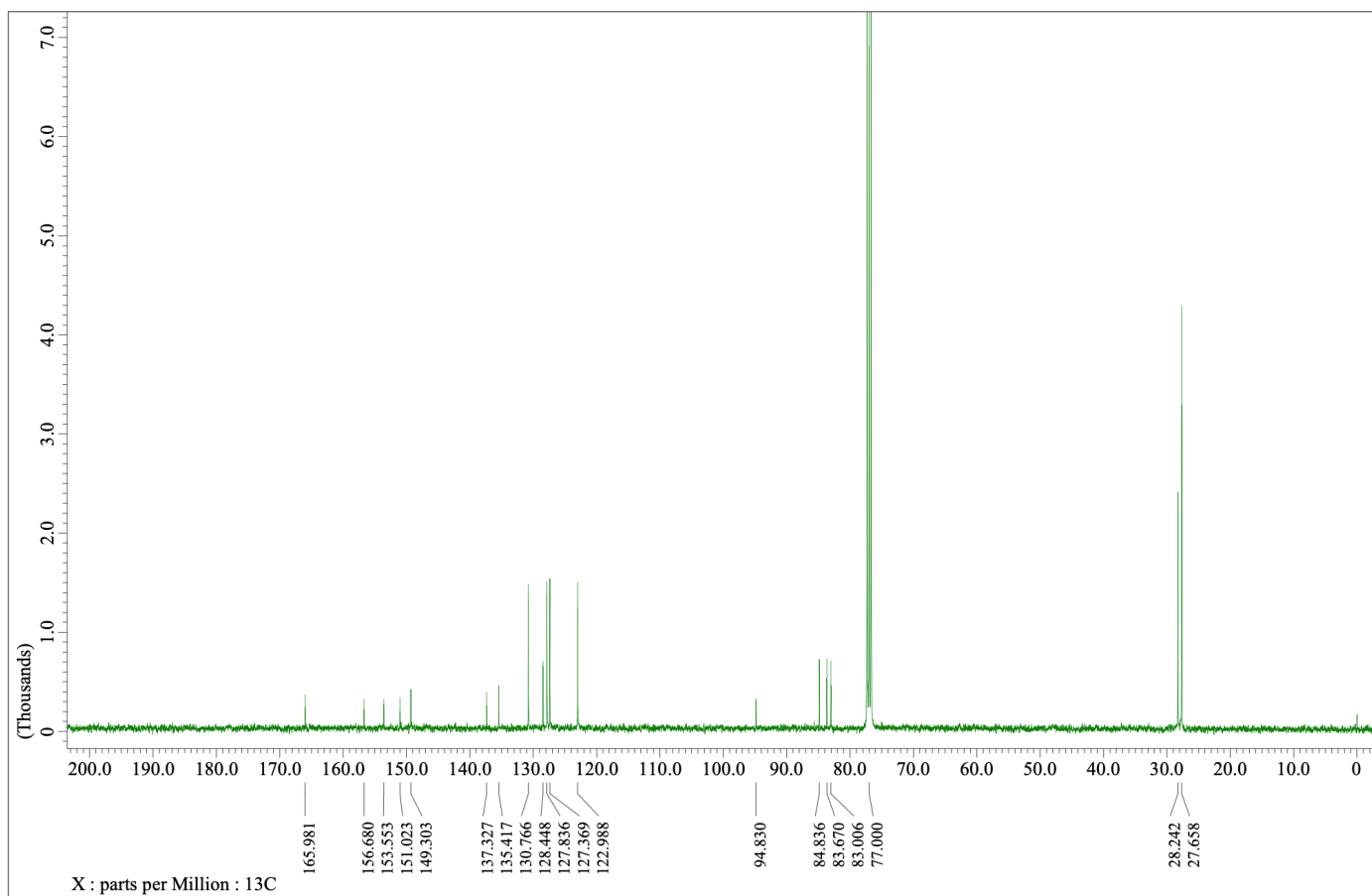
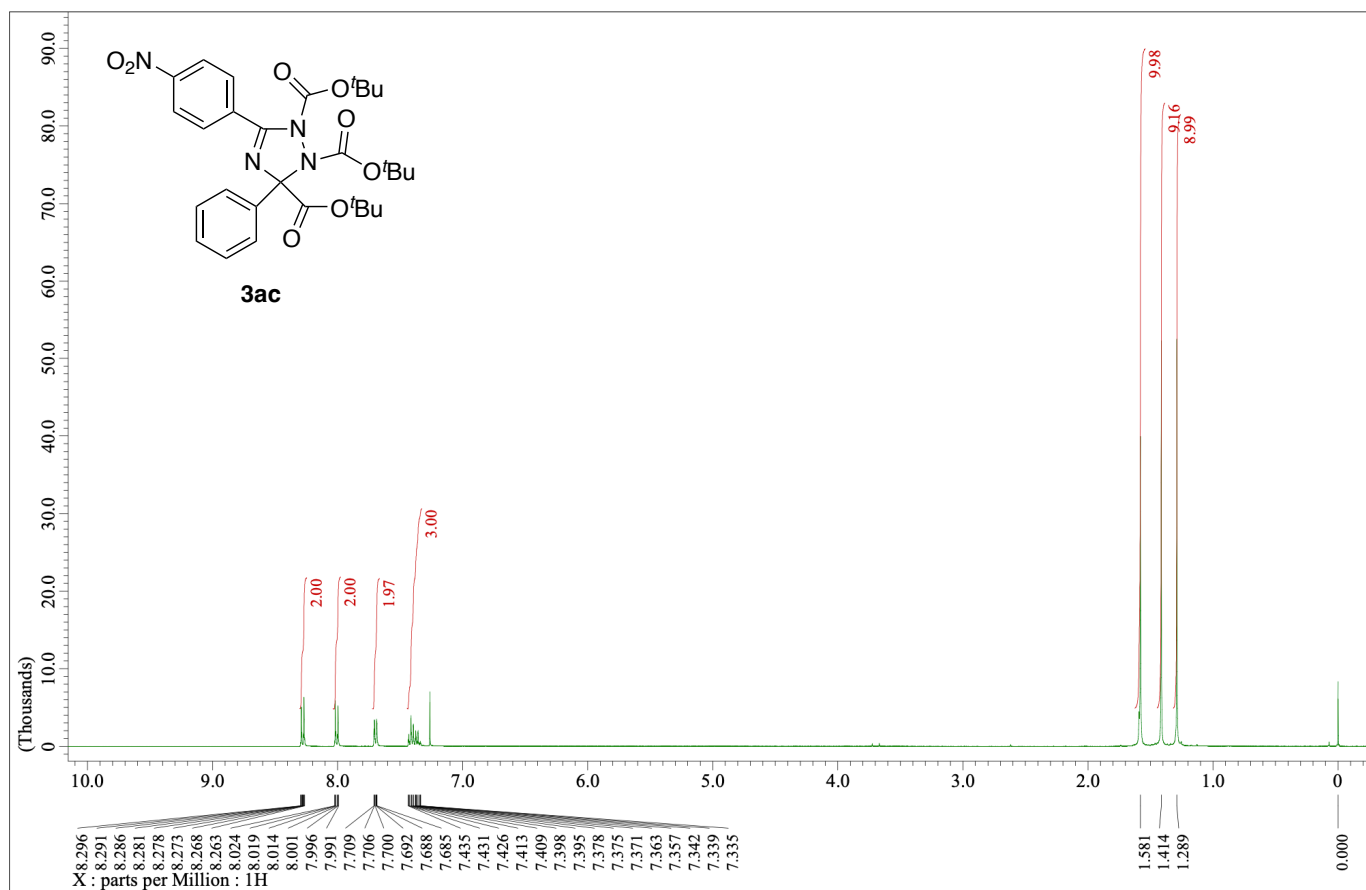

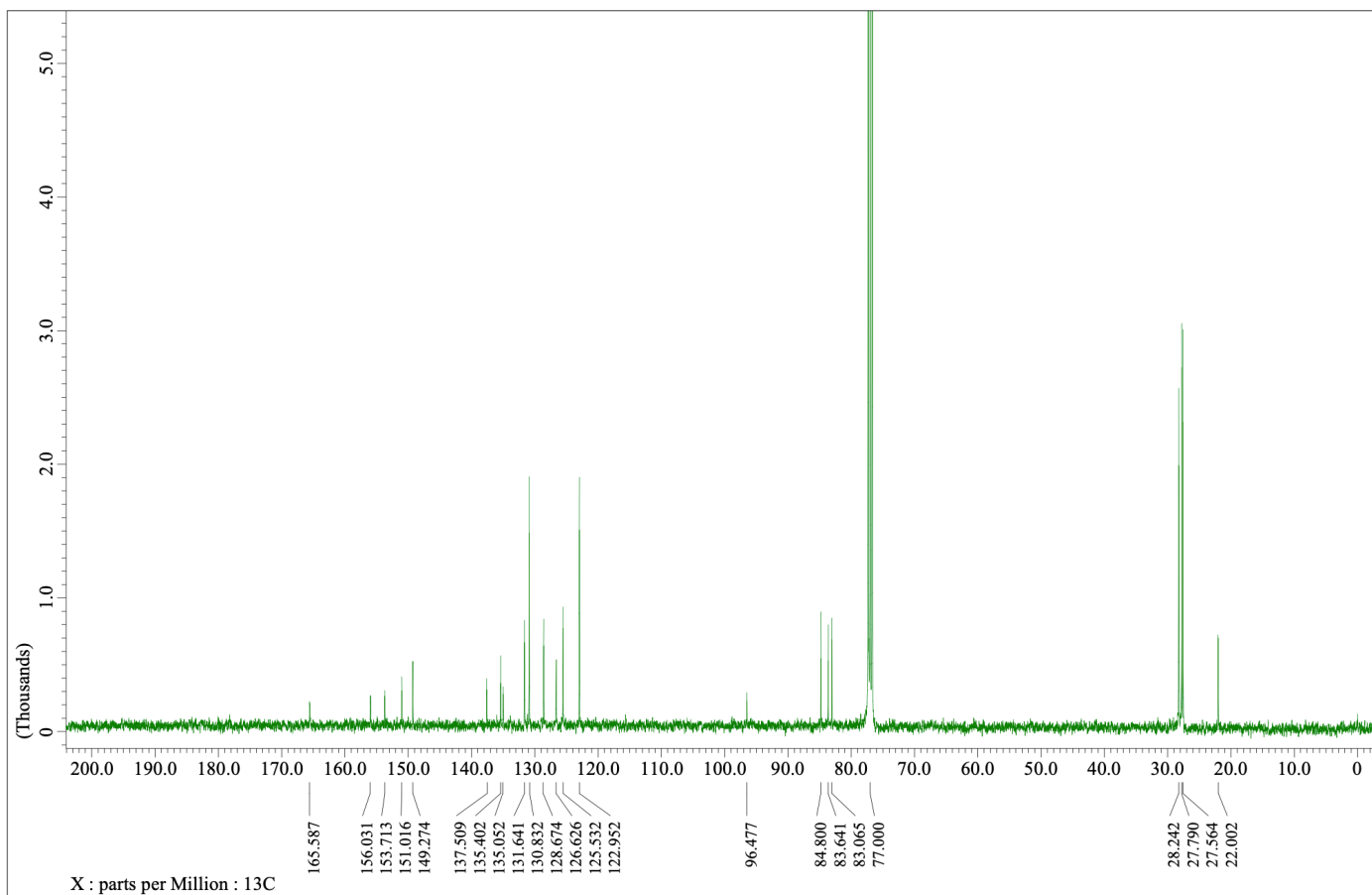
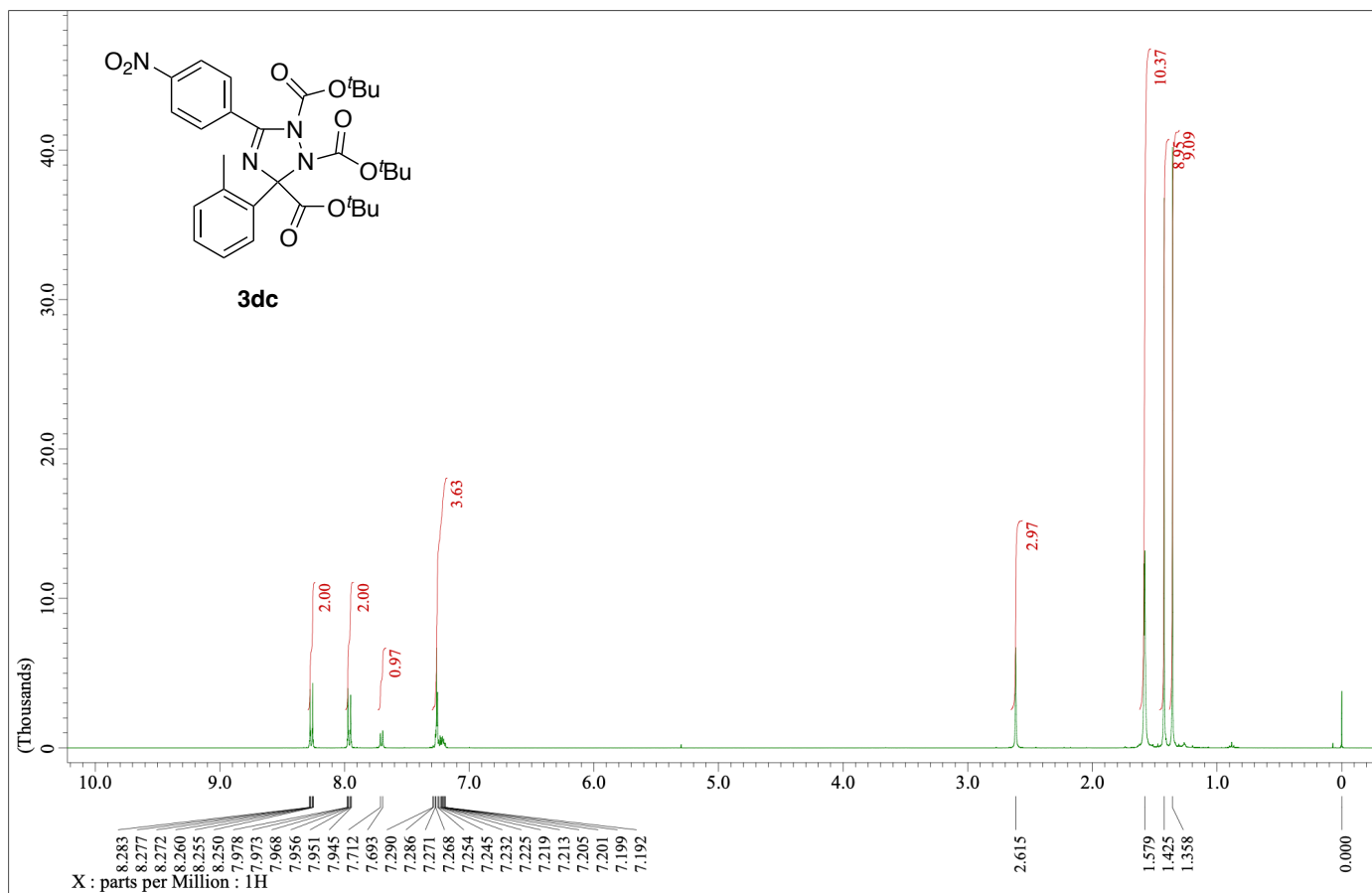

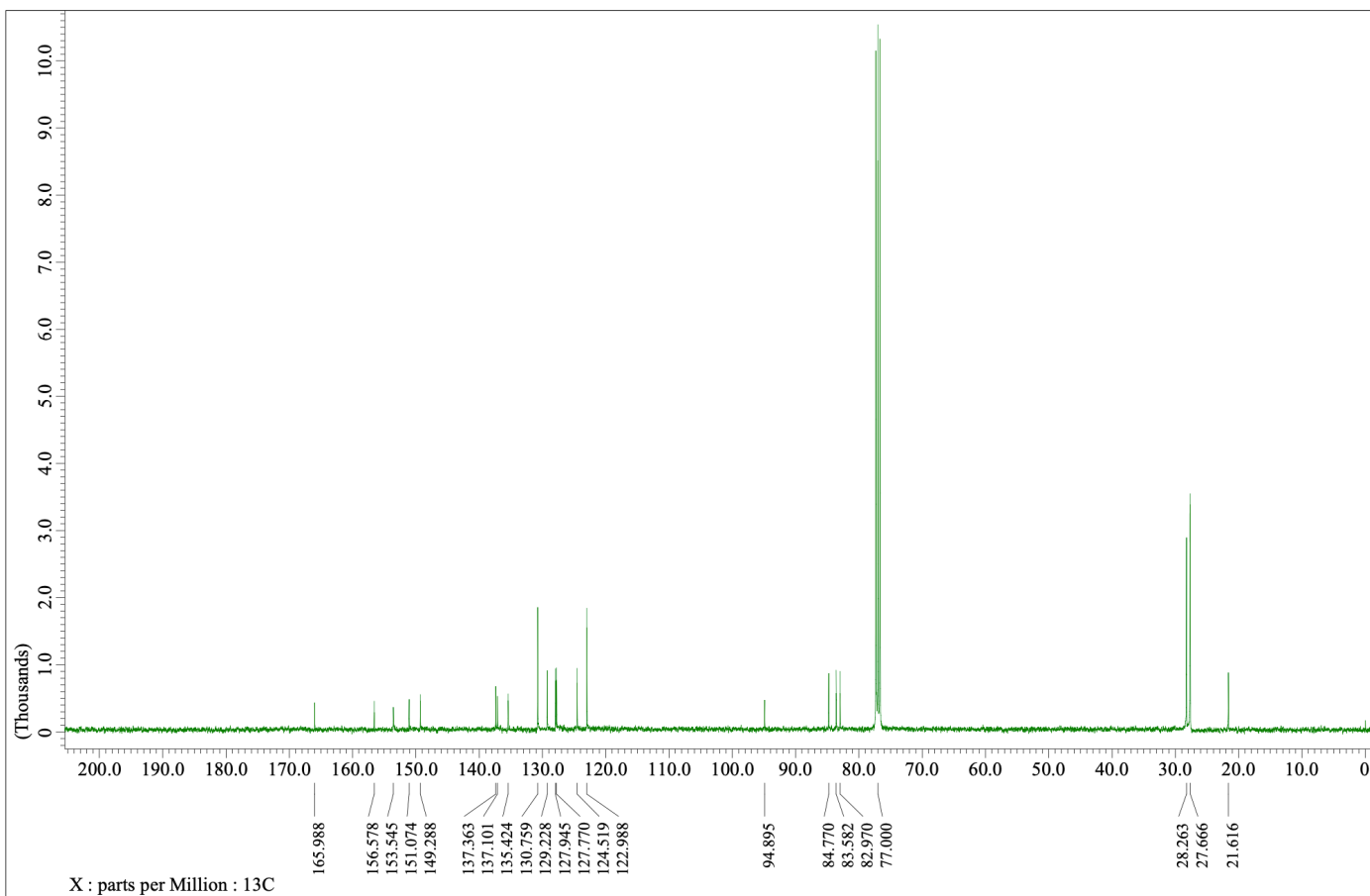
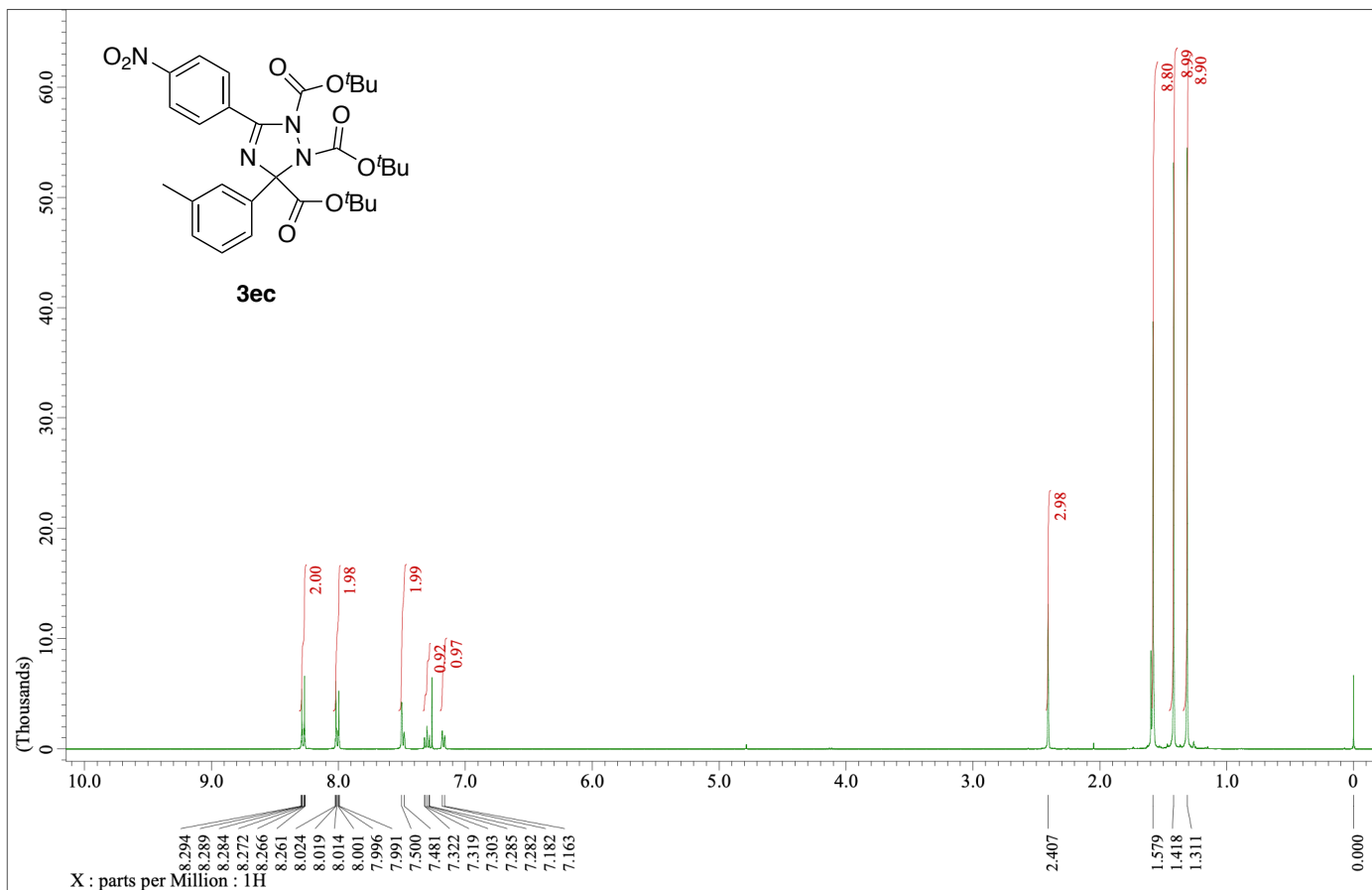

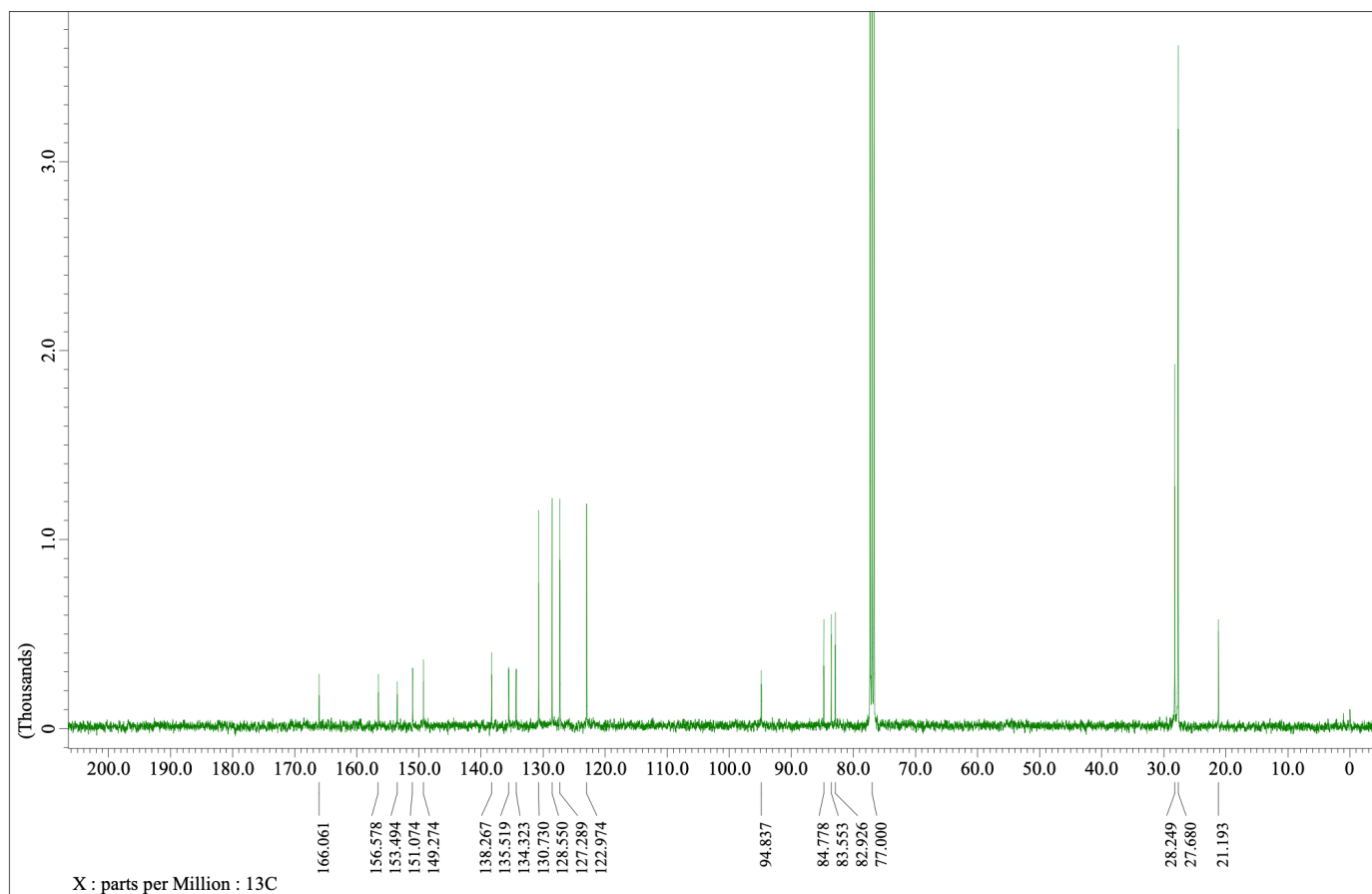
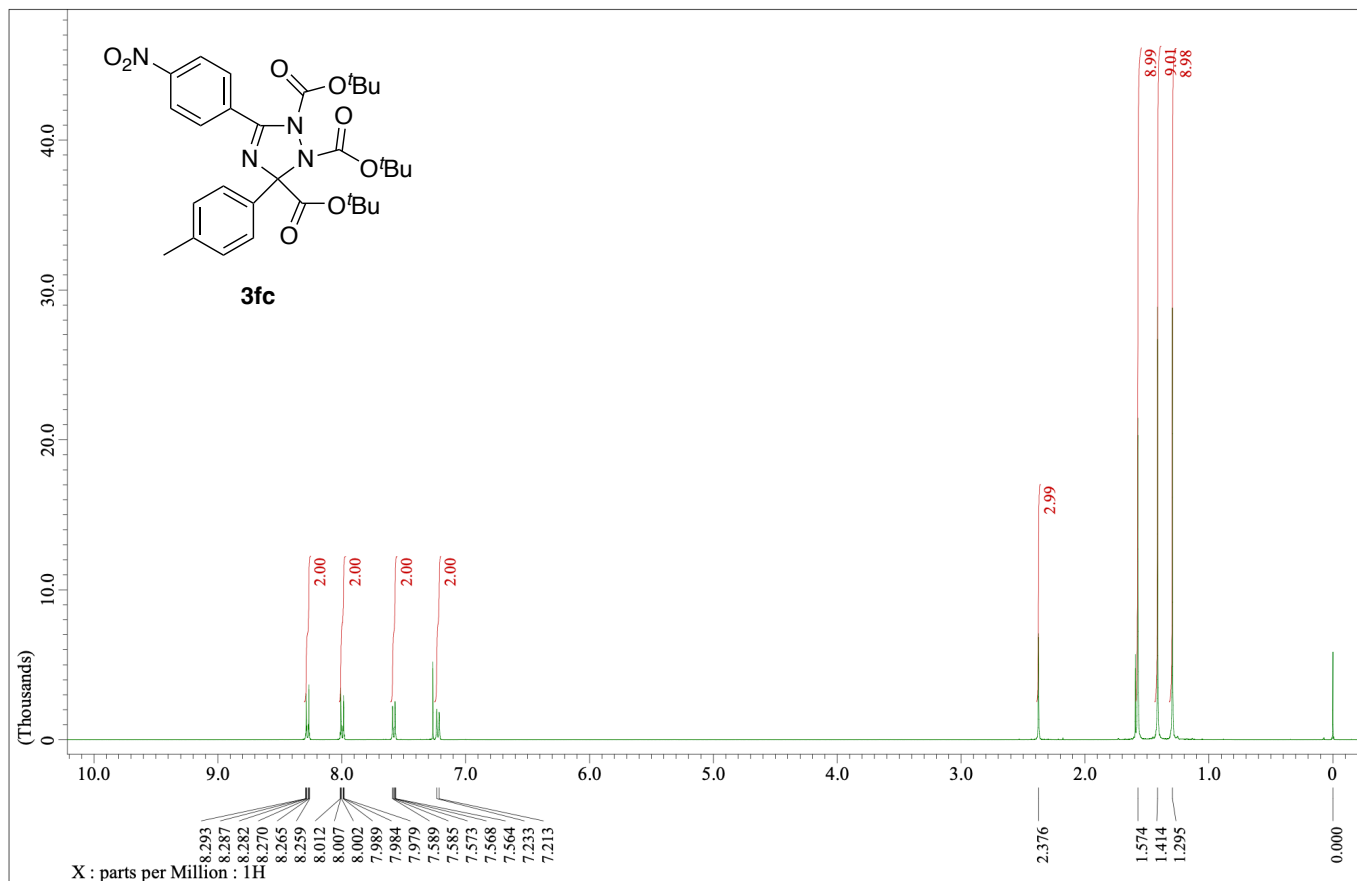

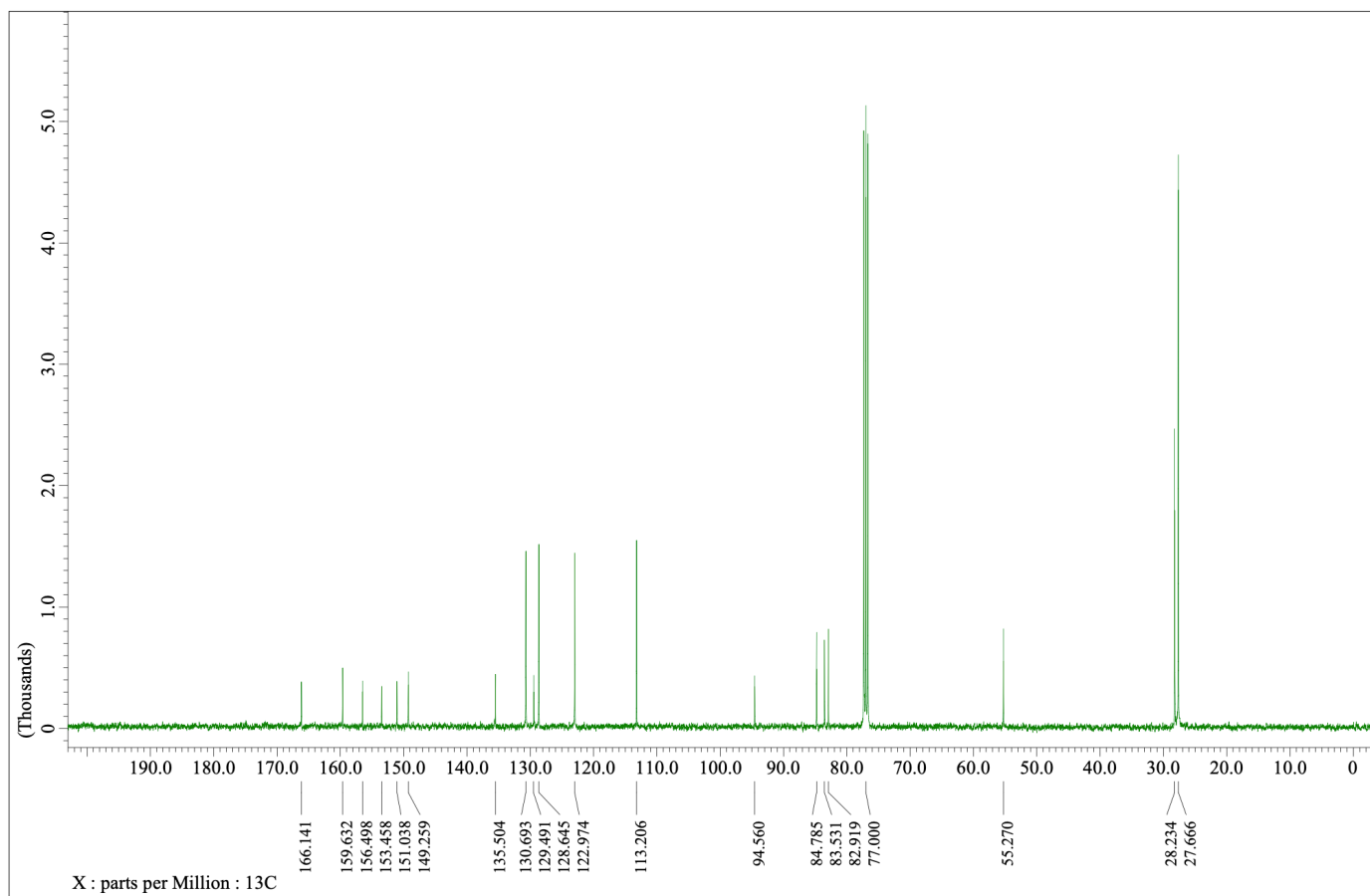
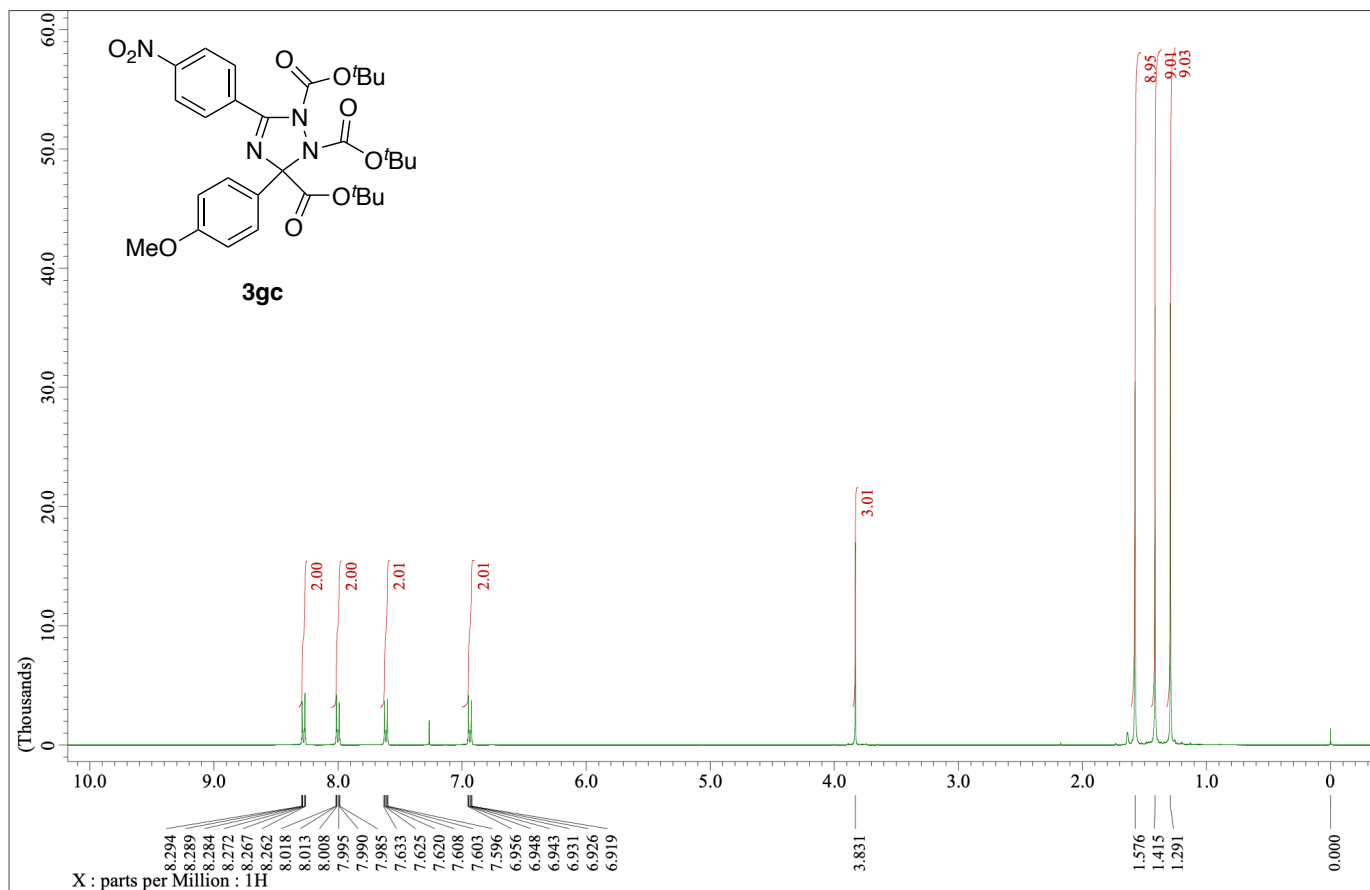

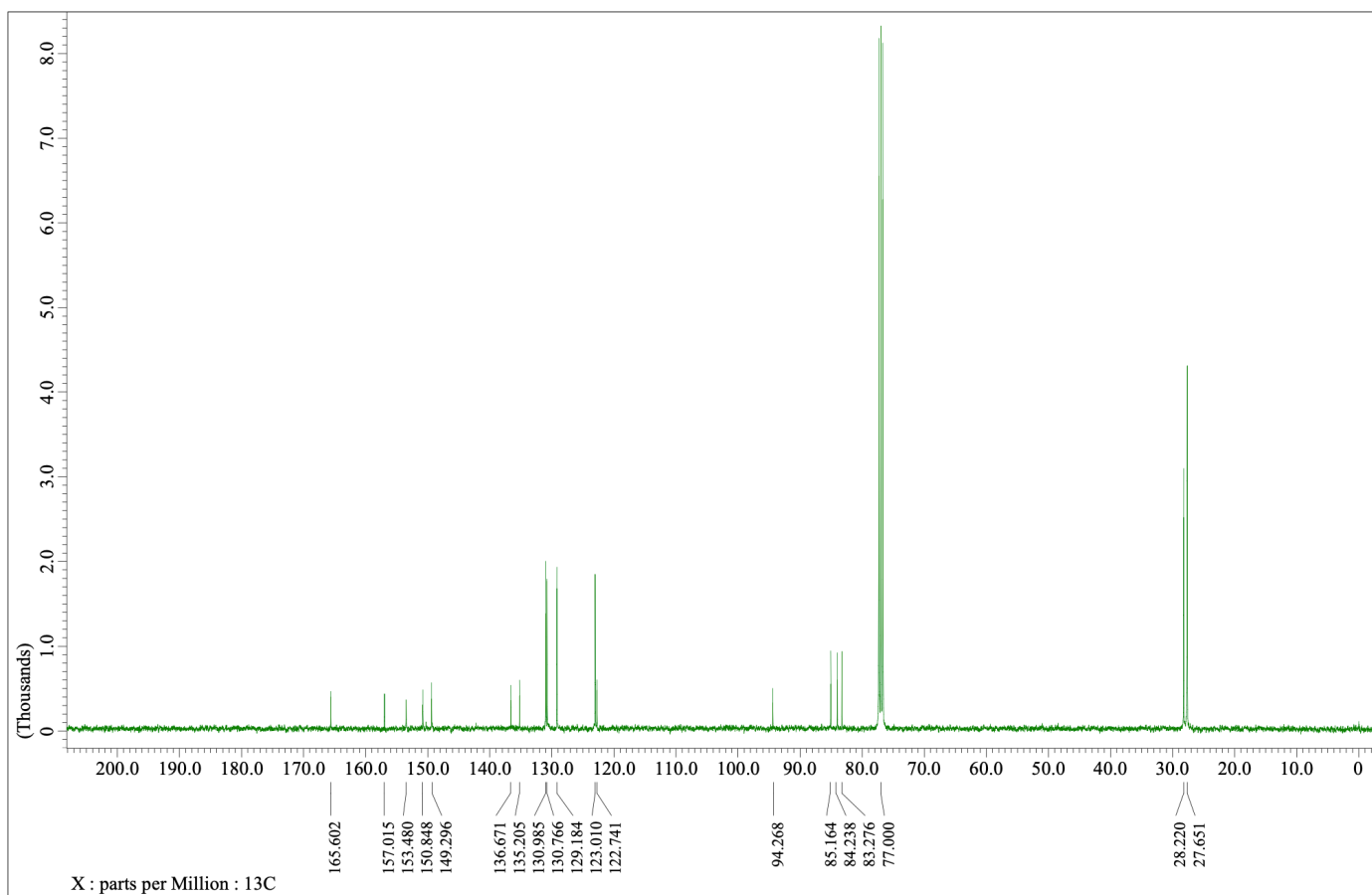
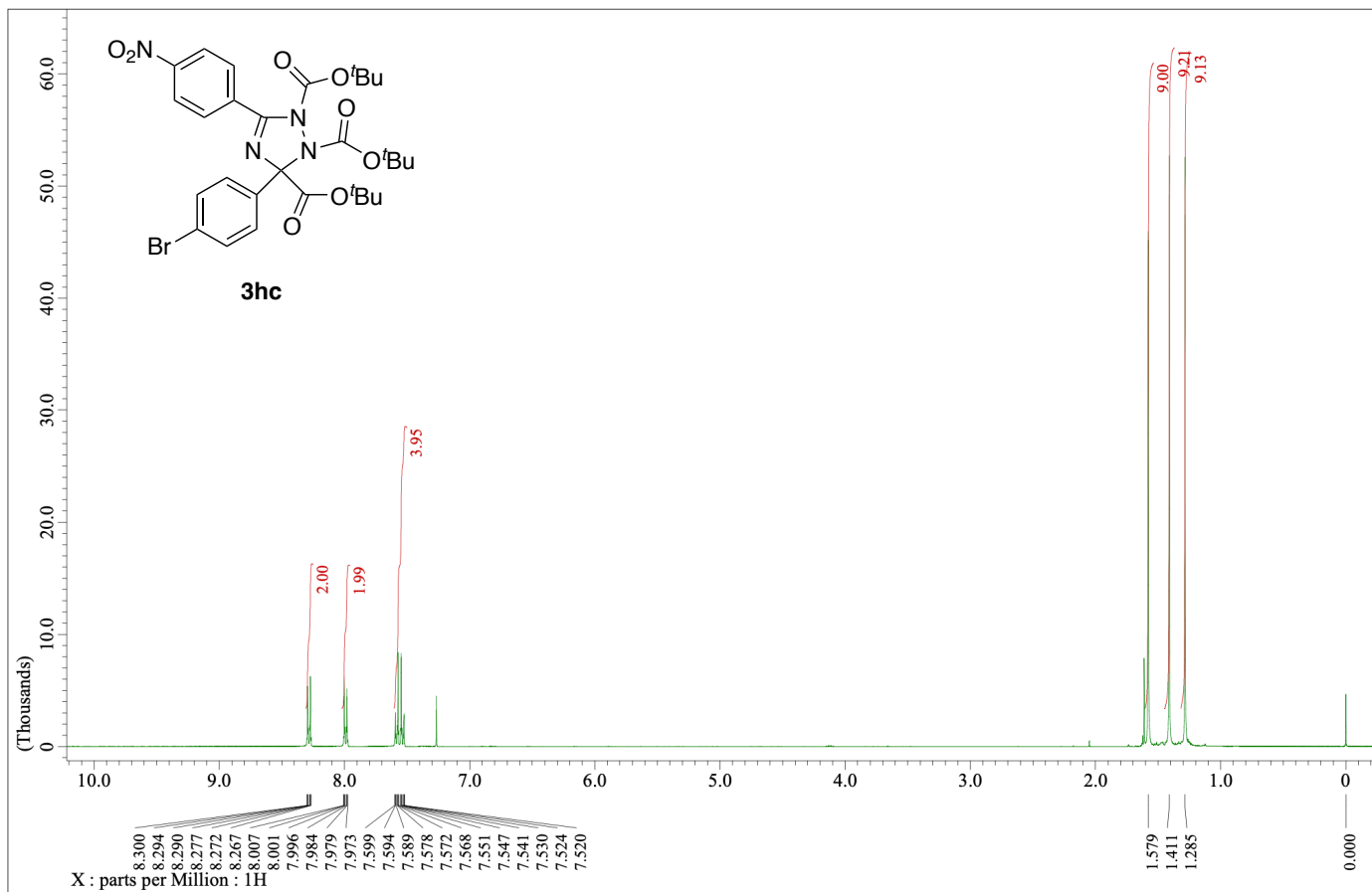

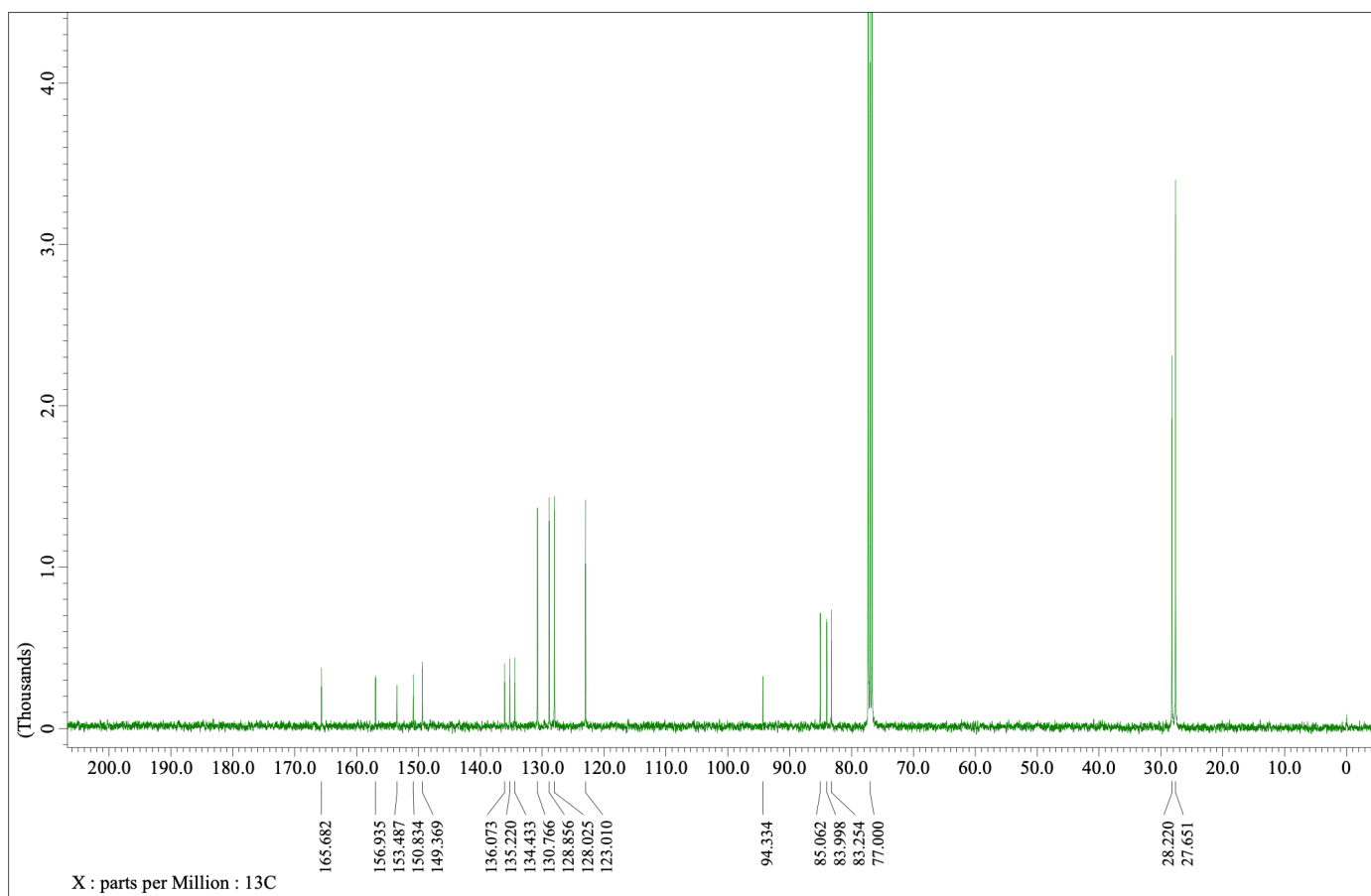
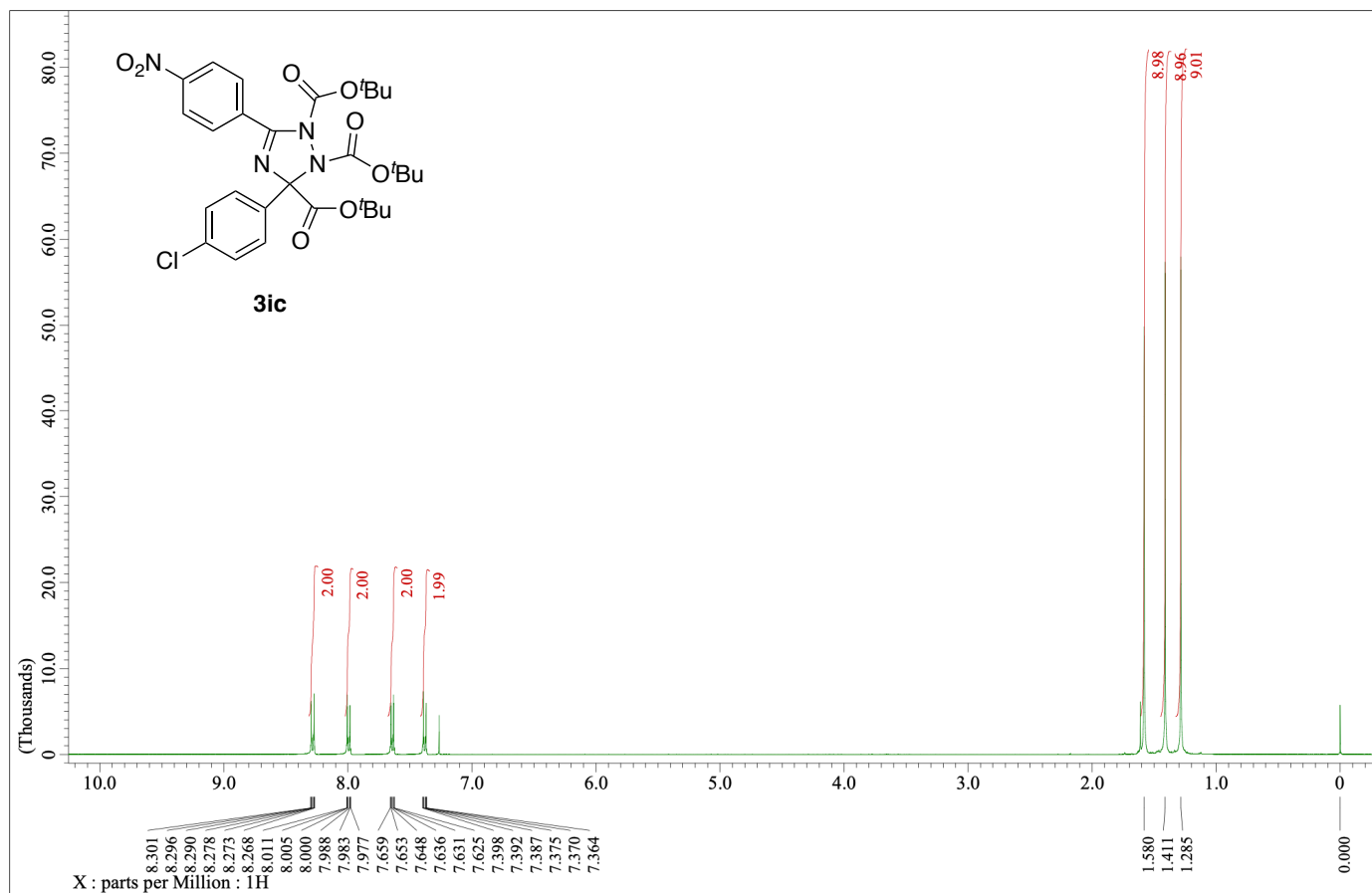

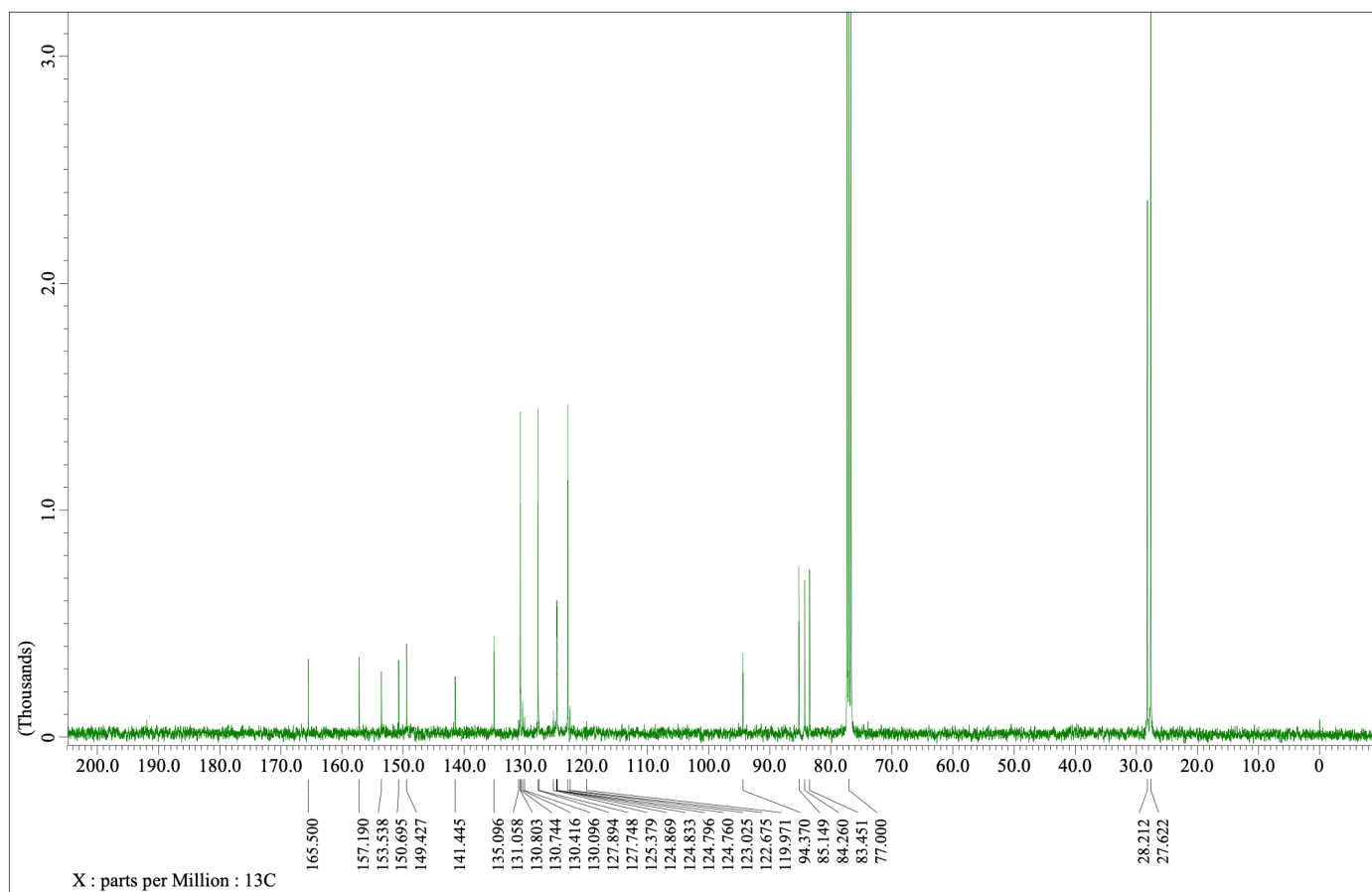
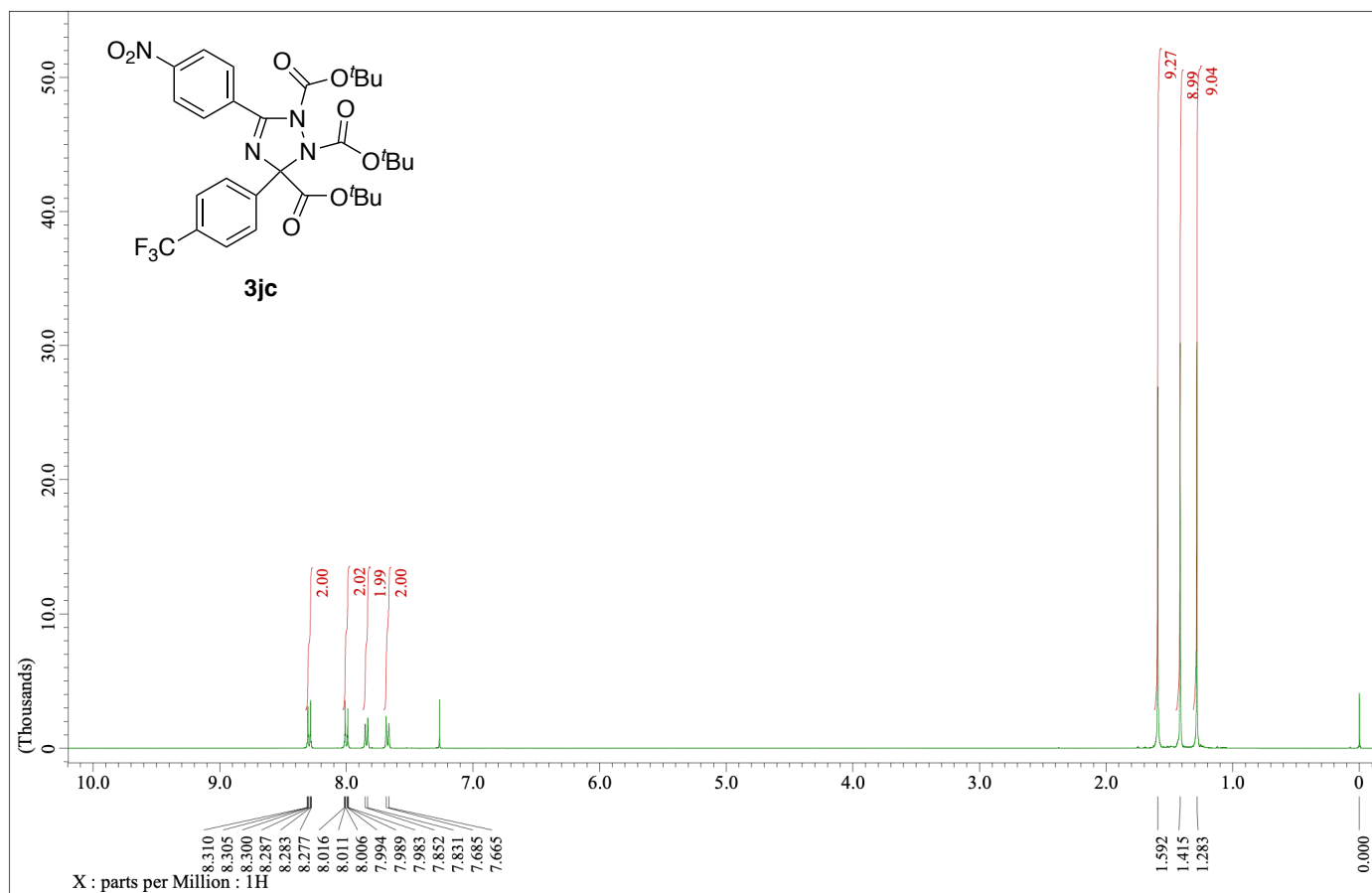

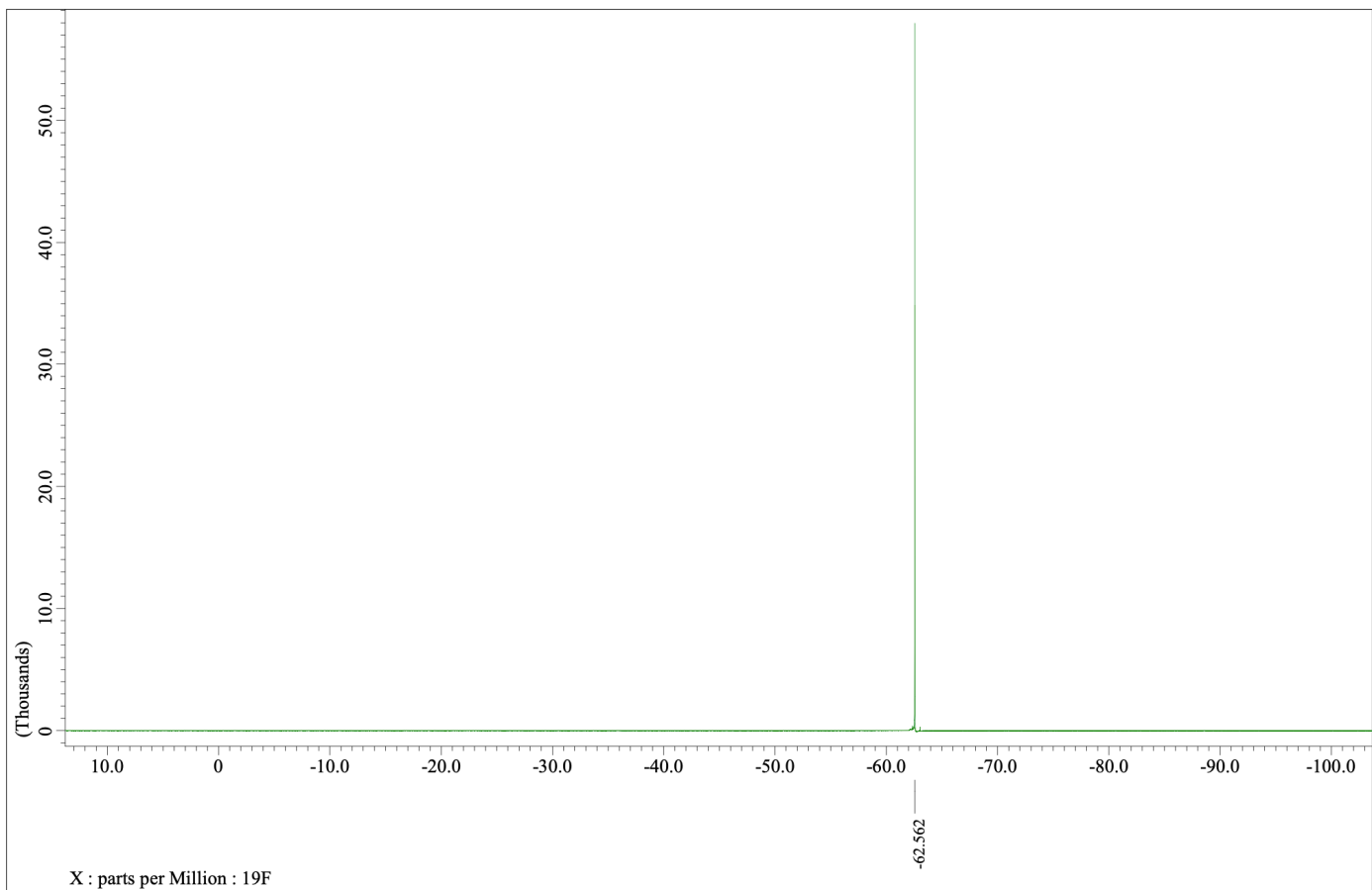

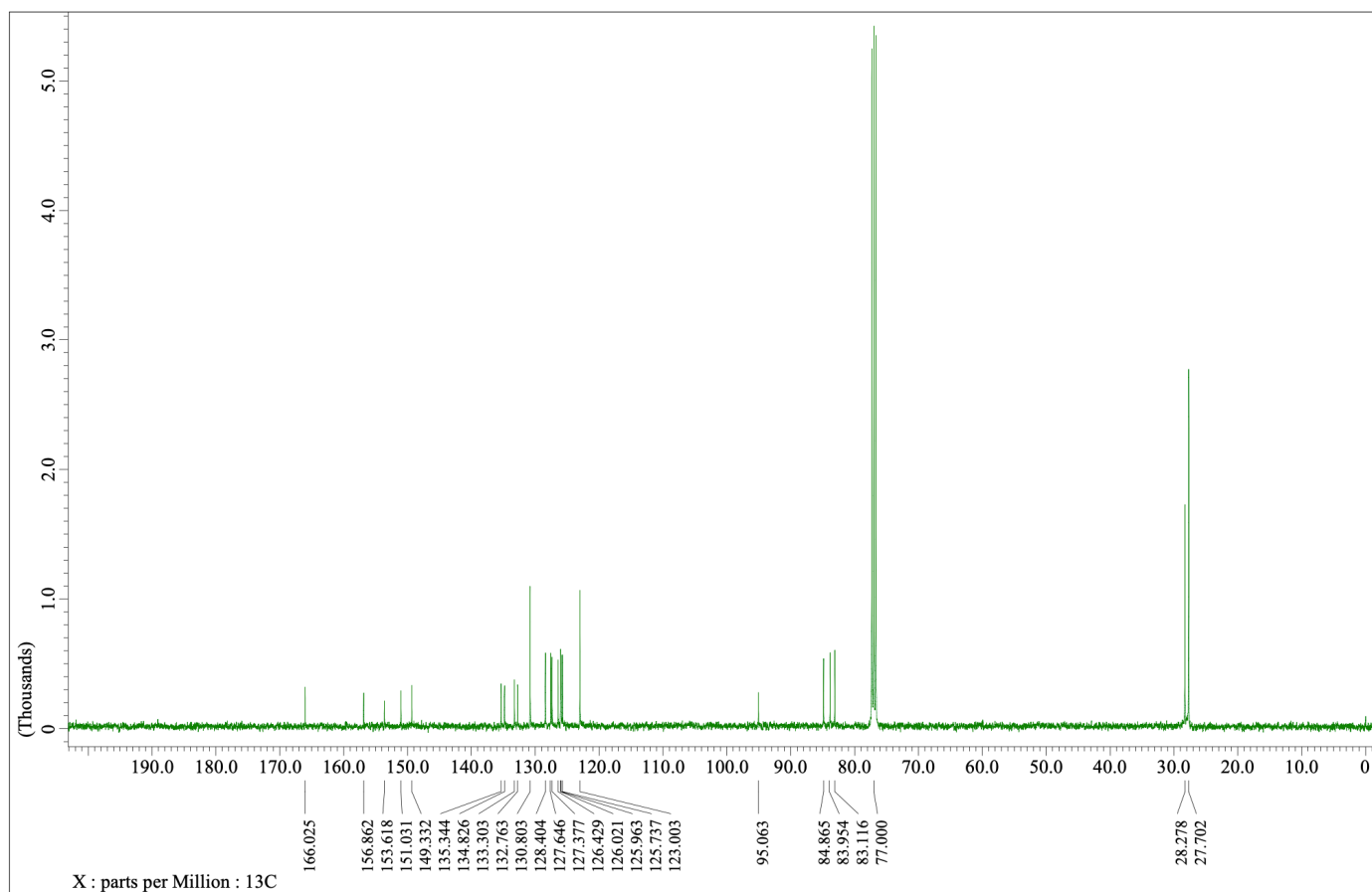
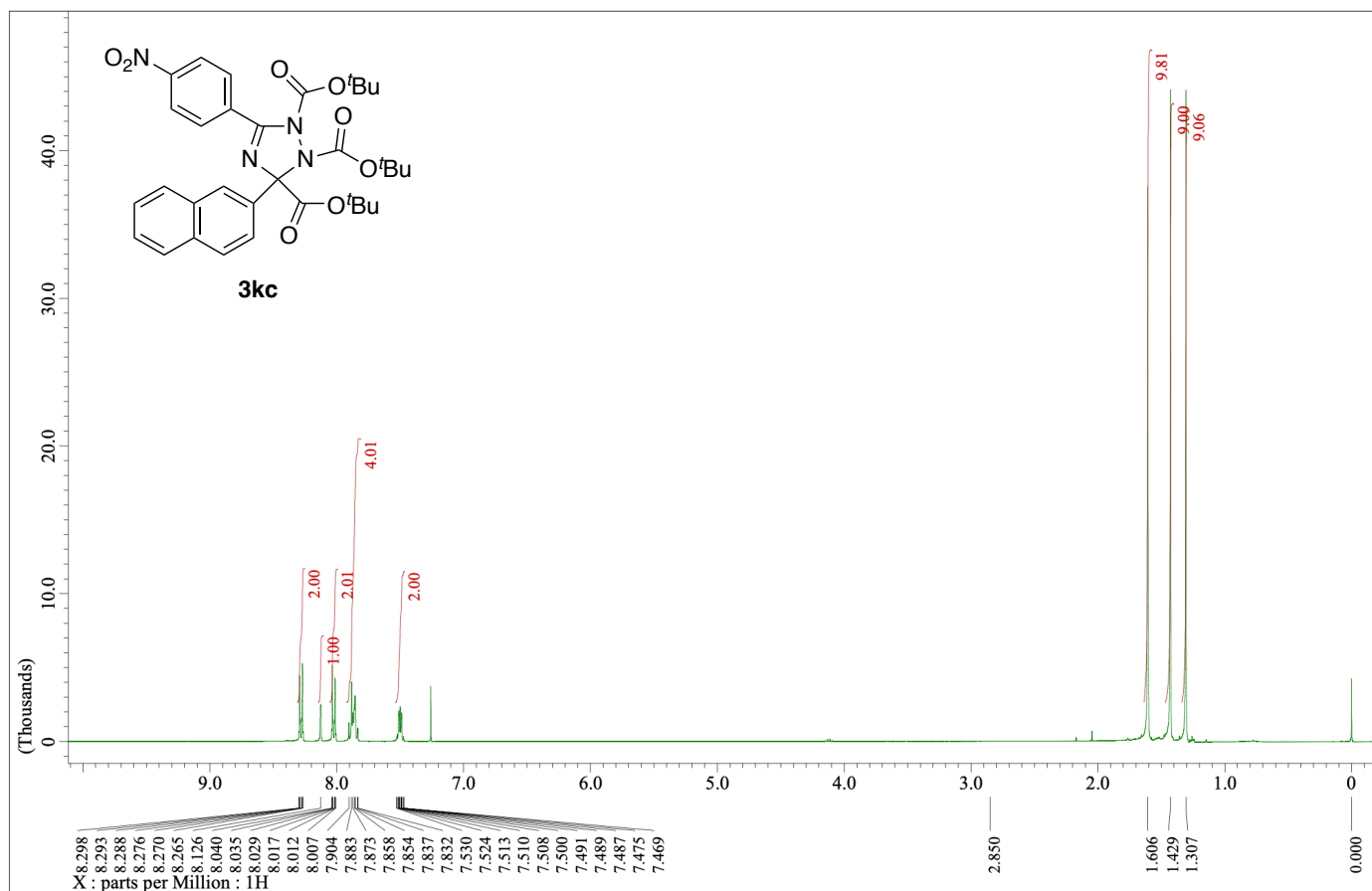

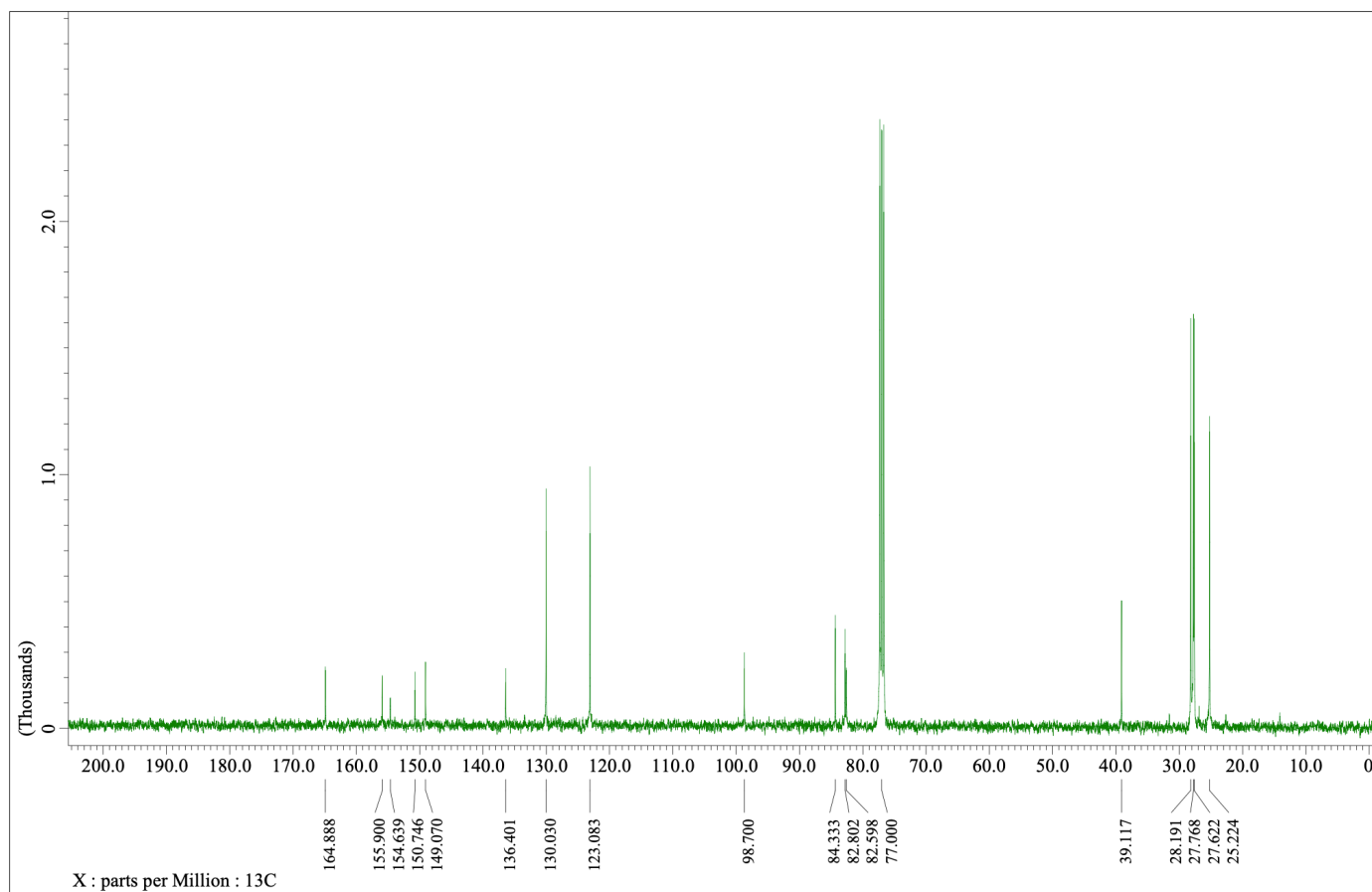
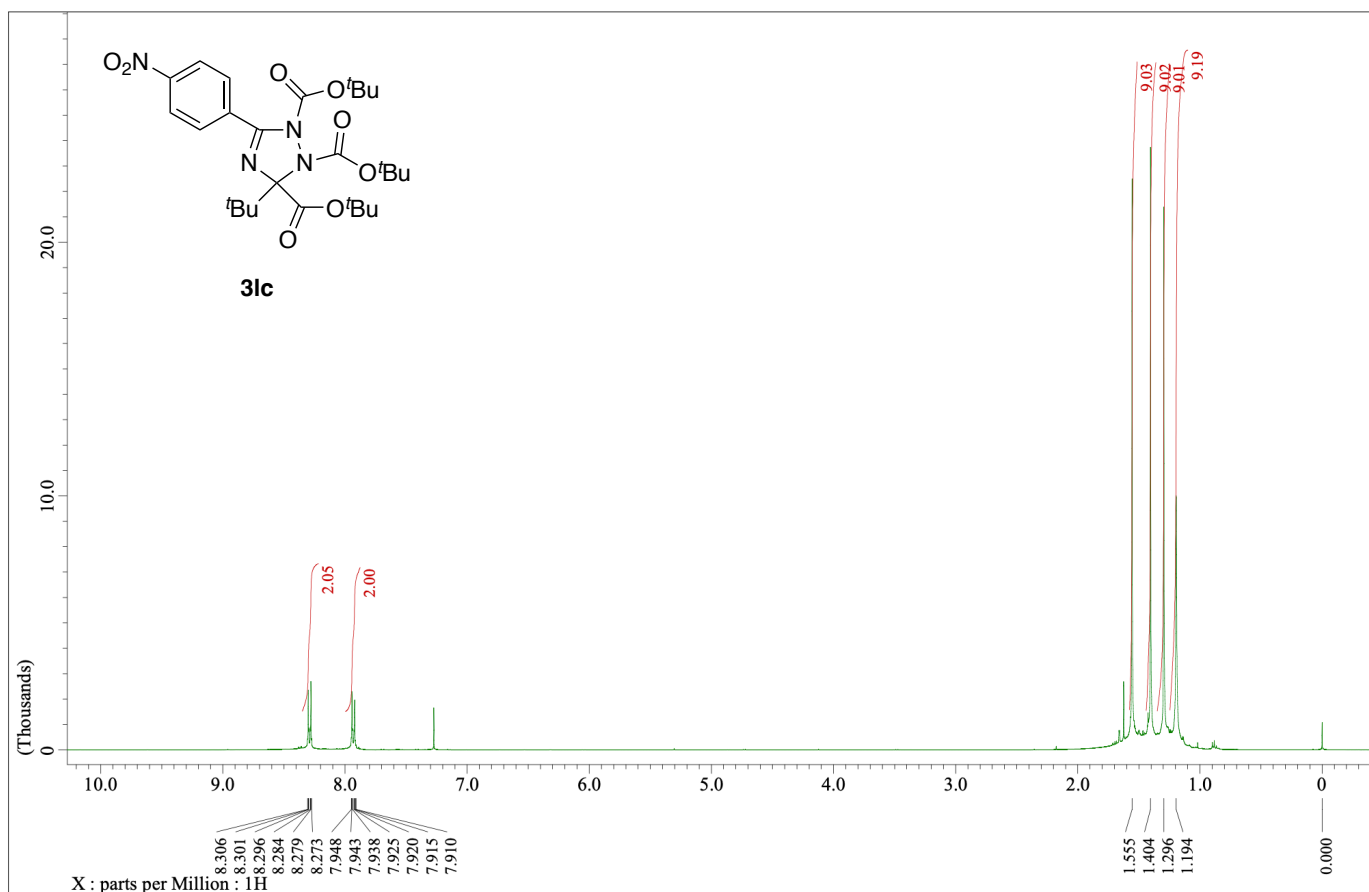

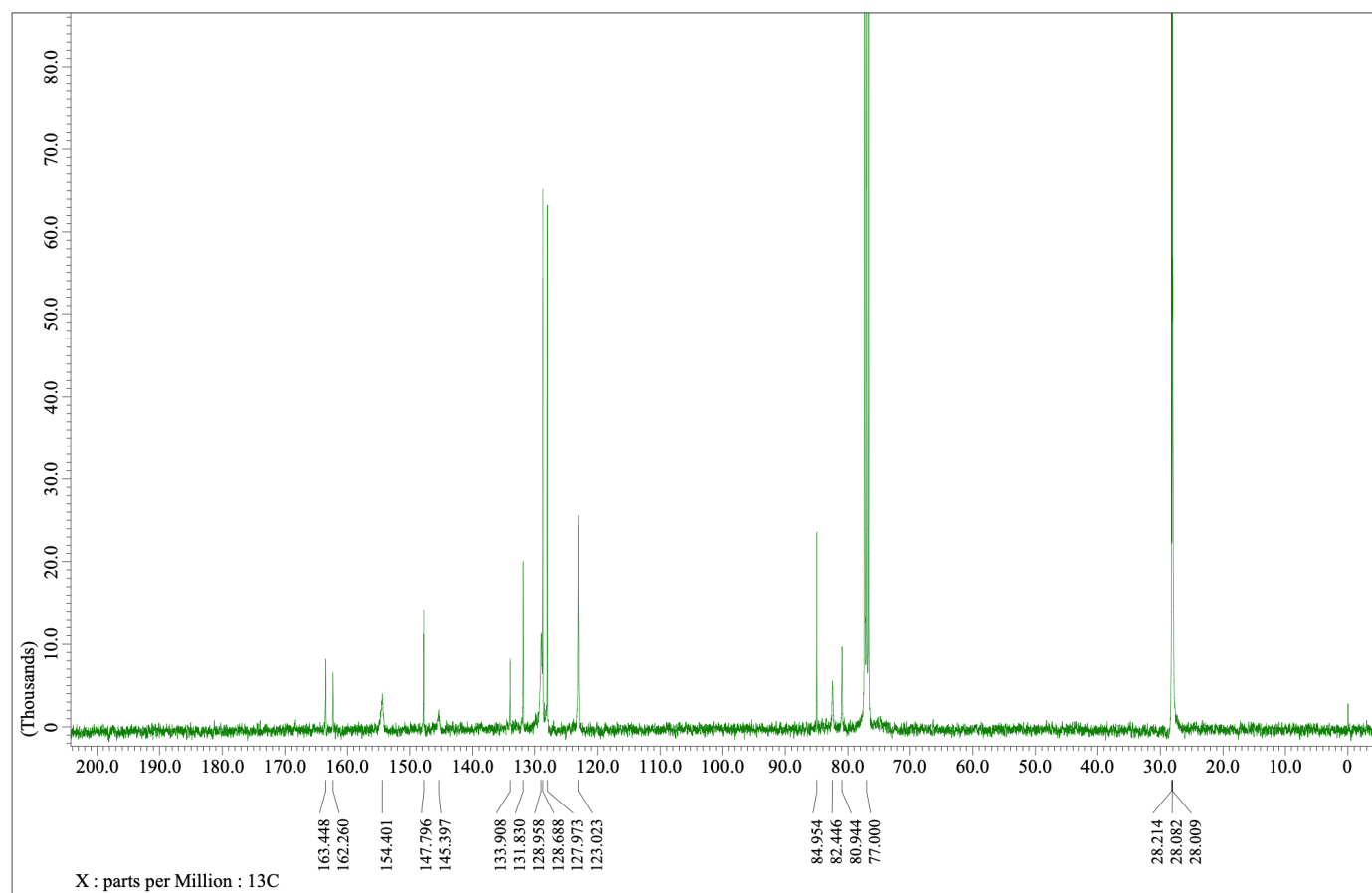
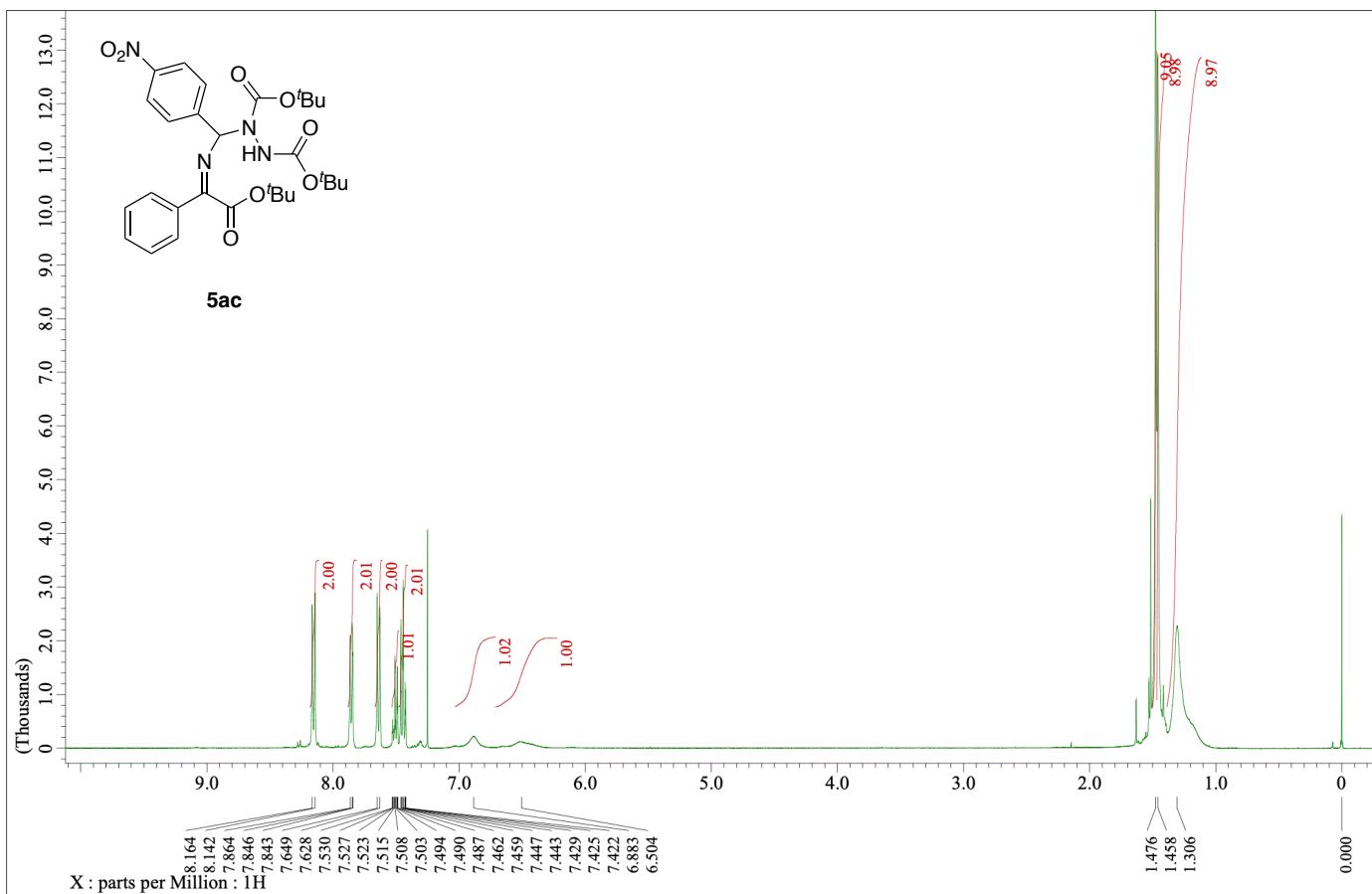

• 2D-NMR (HMBC)

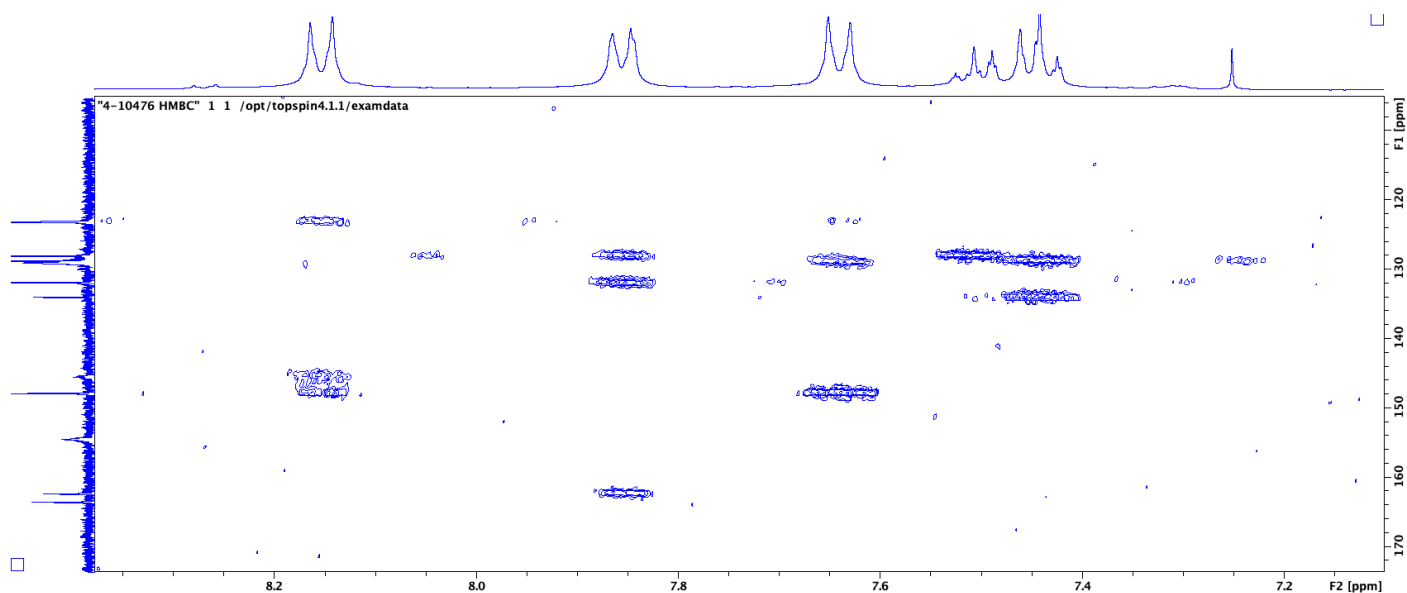

3ac (racemate)

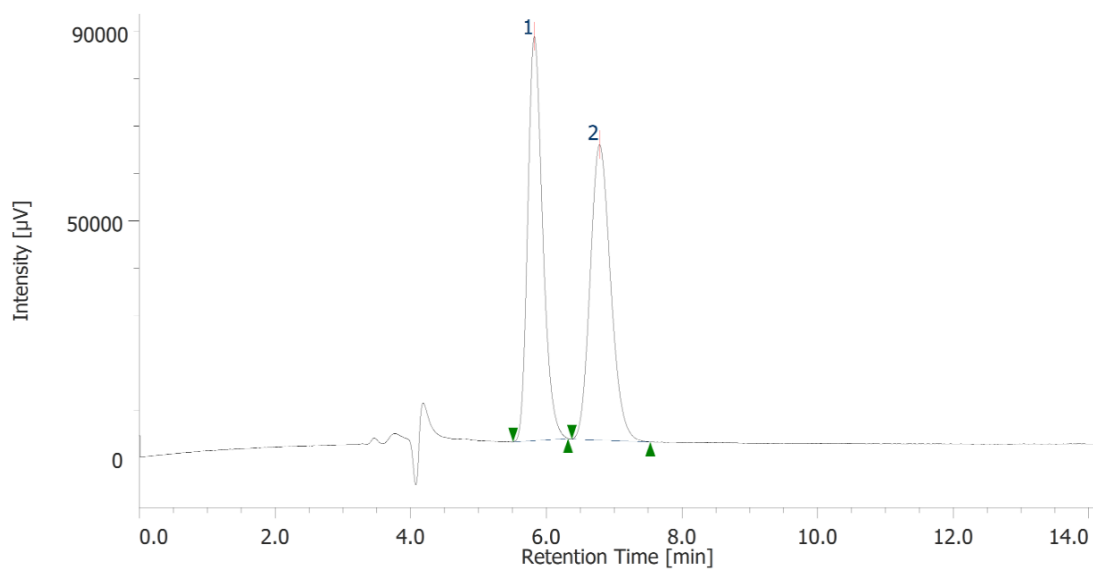

#	Peak Name	CH	tR [min]	Area [μV·sec]	Height [μV]	Area%	Height%
1	Unknown	10	5.822	1307127	85461	50.0	57.8
2	Unknown	10	6.783	1306558	62426	50.0	42.2

3ac (Scheme 6, starting from 1a)

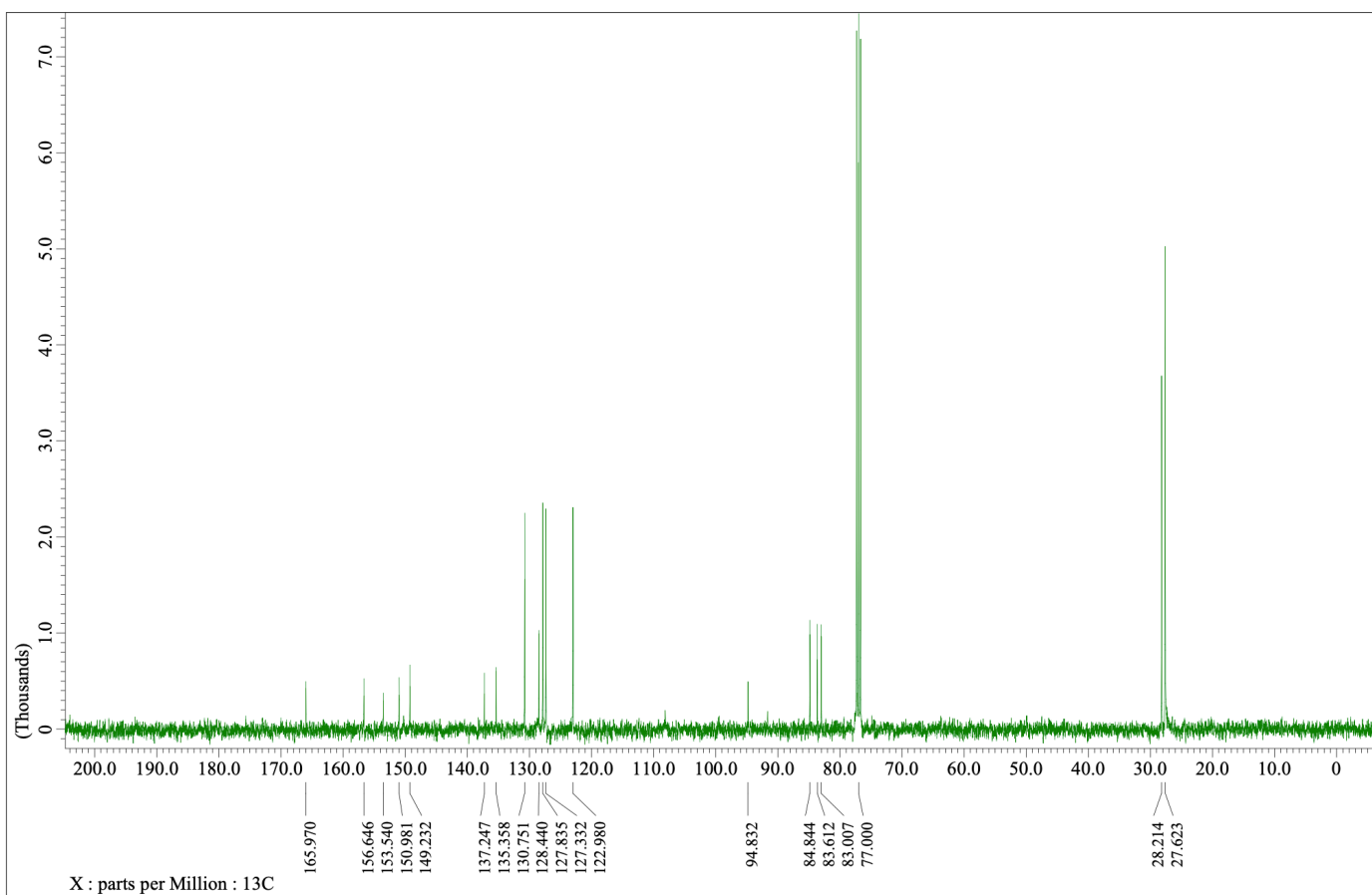
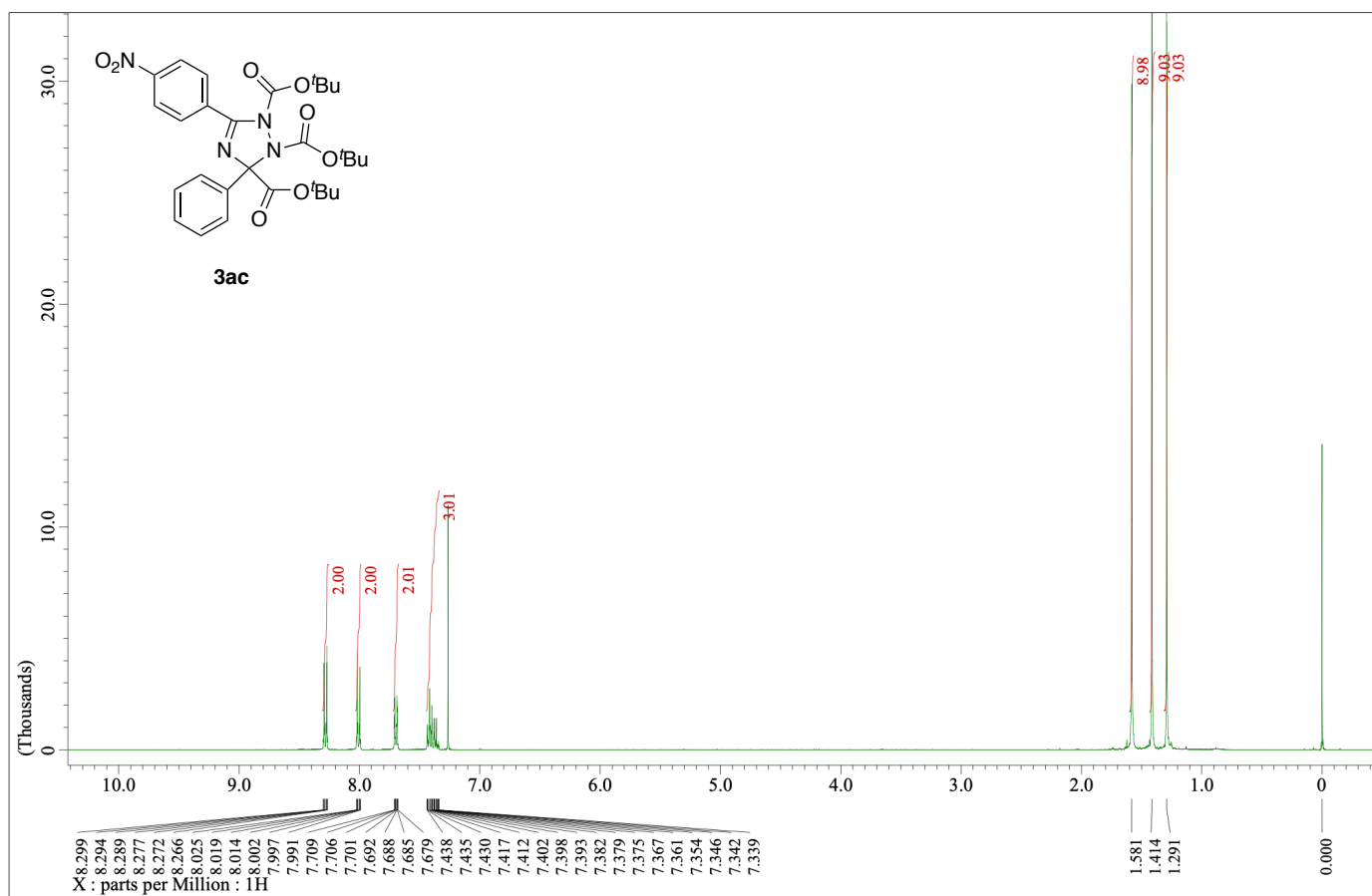

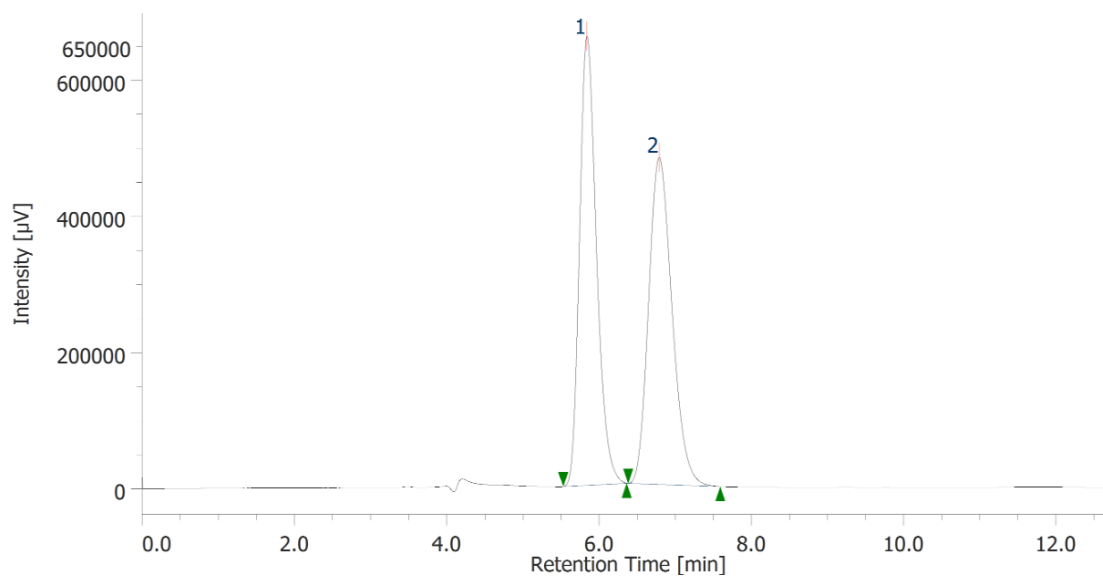

#	Peak Name	CH	tR [min]	Area [μV·sec]	Height [μV]	Area%	Height%
1	Unknown	11	5.838	10192332	659591	49.9	57.9
2	Unknown	11	6.788	10241875	480056	50.1	42.1

3ac (Scheme 7, starting from 1a')

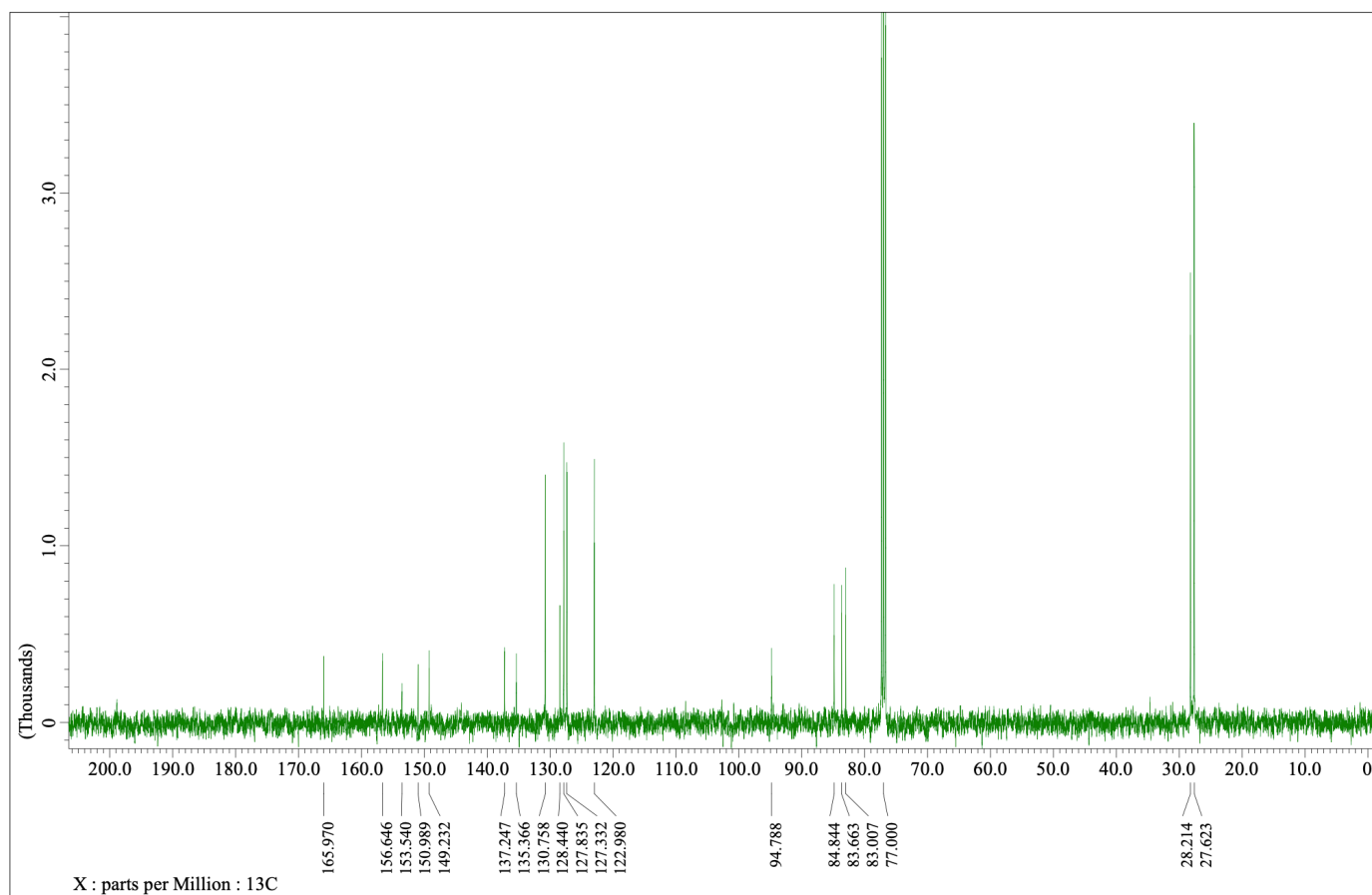
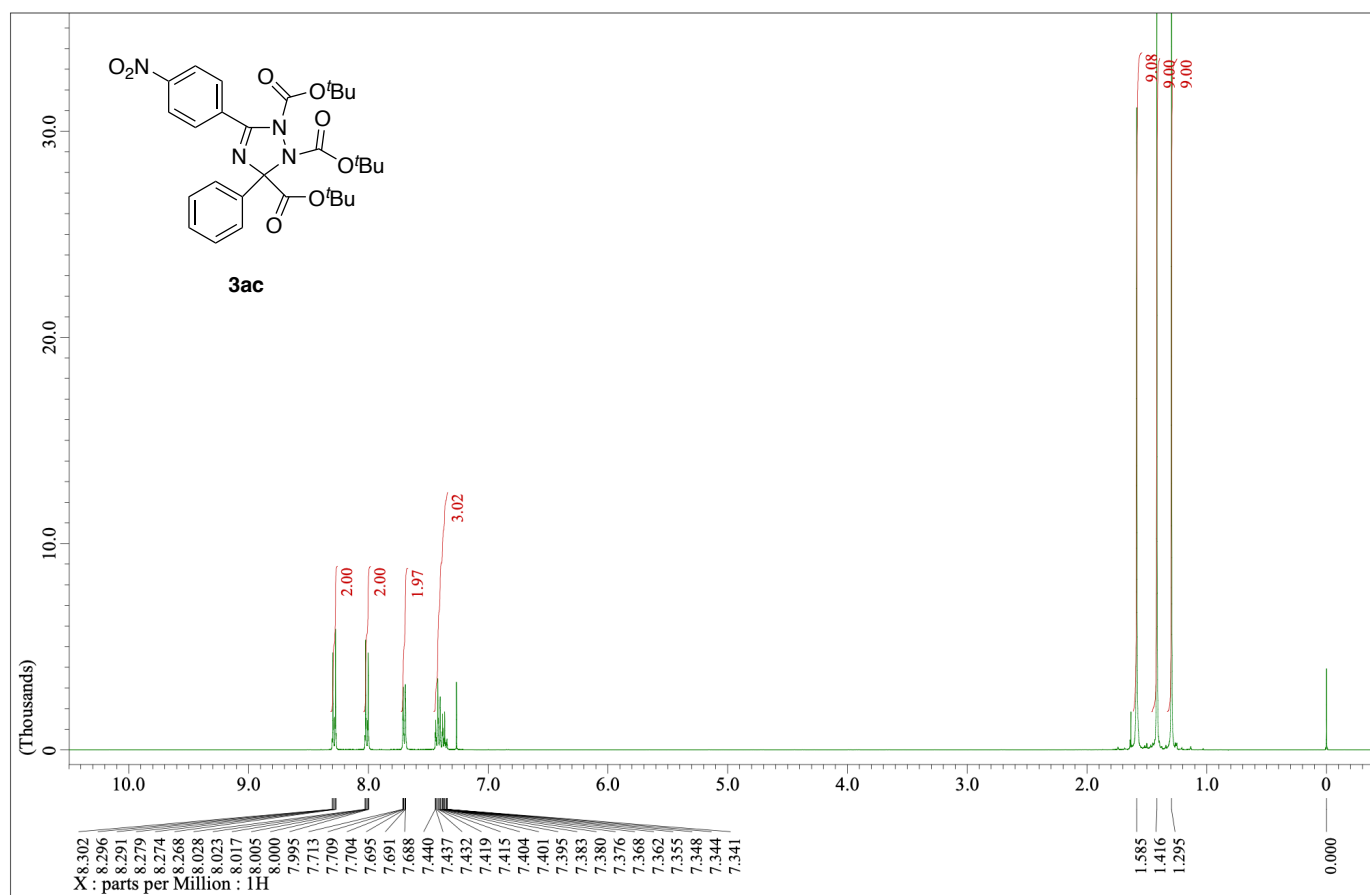

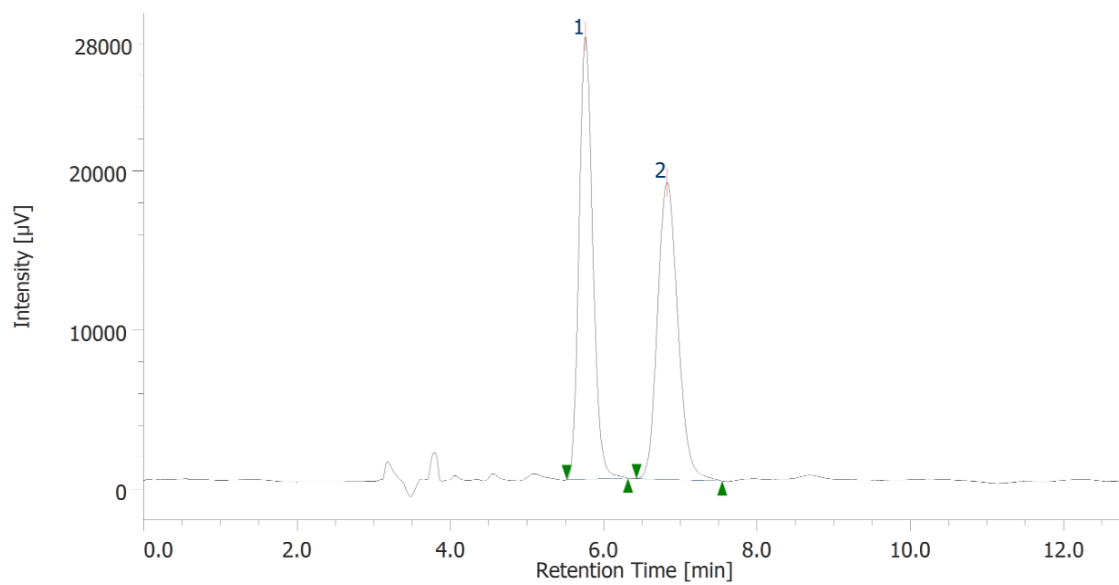

#	Peak Name	CH	tR [min]	Area [μV·sec]	Height [μV]	Area%	Height%
1	Unknown	3	5.758	345340	27834	50.1	59.9
2	Unknown	3	6.825	343465	18670	49.9	40.1