

Print of window 80: MS Spectrum

Acq. Operator : ELENA Location : Vial 1

Injection Date : 20-Jun-08, 09:59:18

Acq. Method : TEST.M

Analysis Method : C:\CHEM32\1\METHODS\TEST.M

Last changed : 6/20/2008 9:58:18 AM by MADDA
 (modified after loading)

MS Spectrum

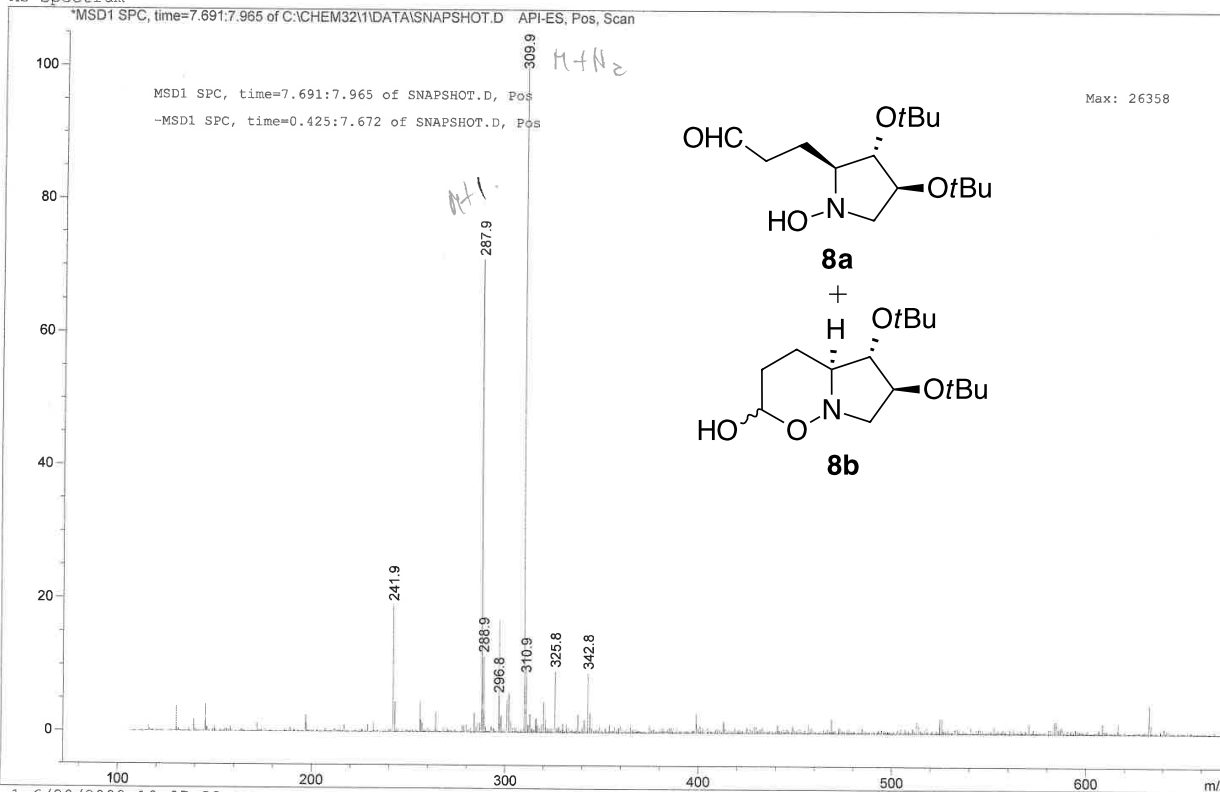

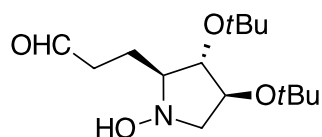

8a

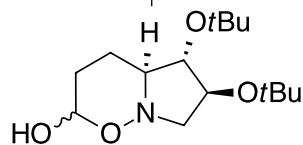

8b

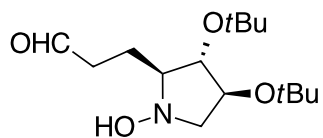
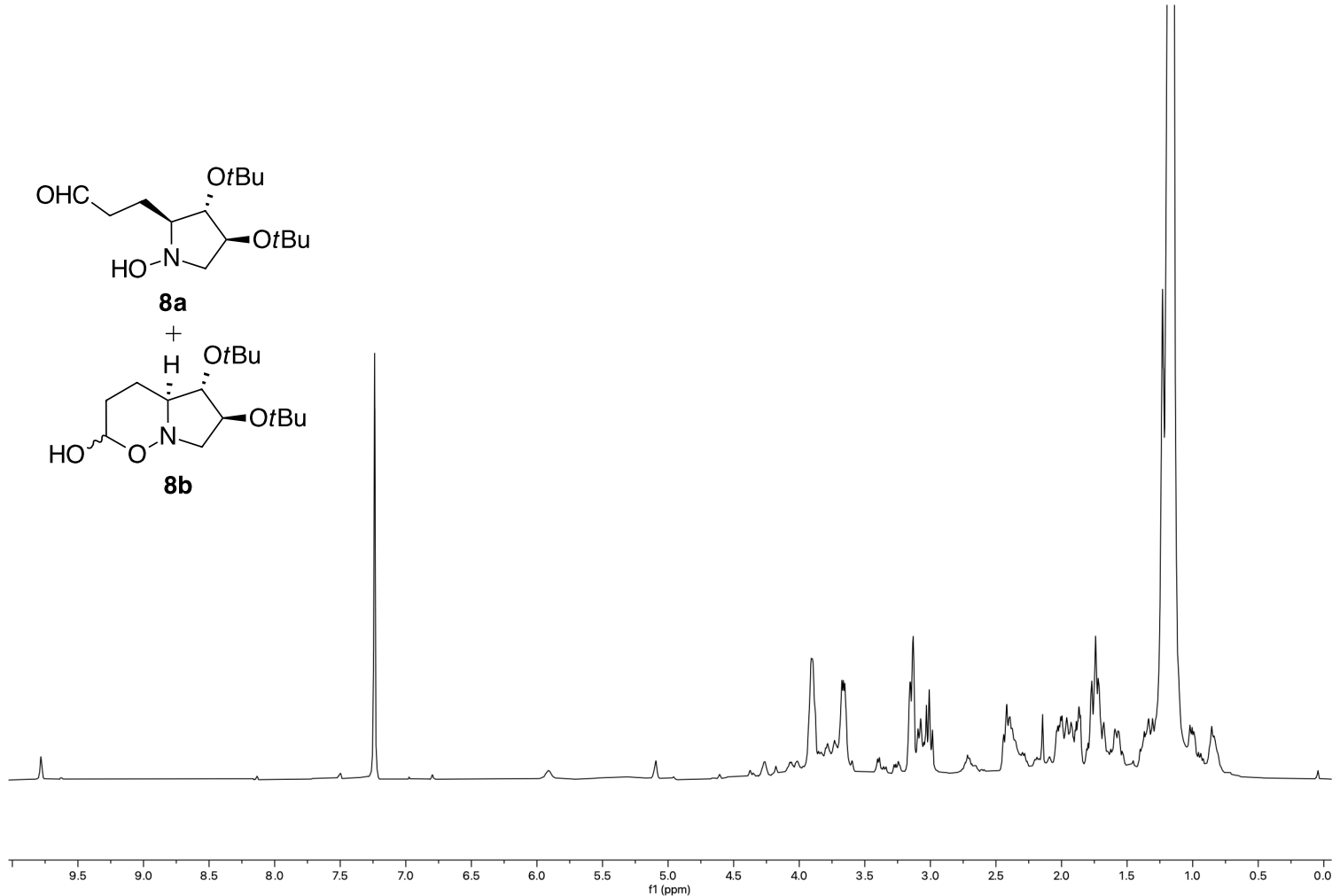

8a

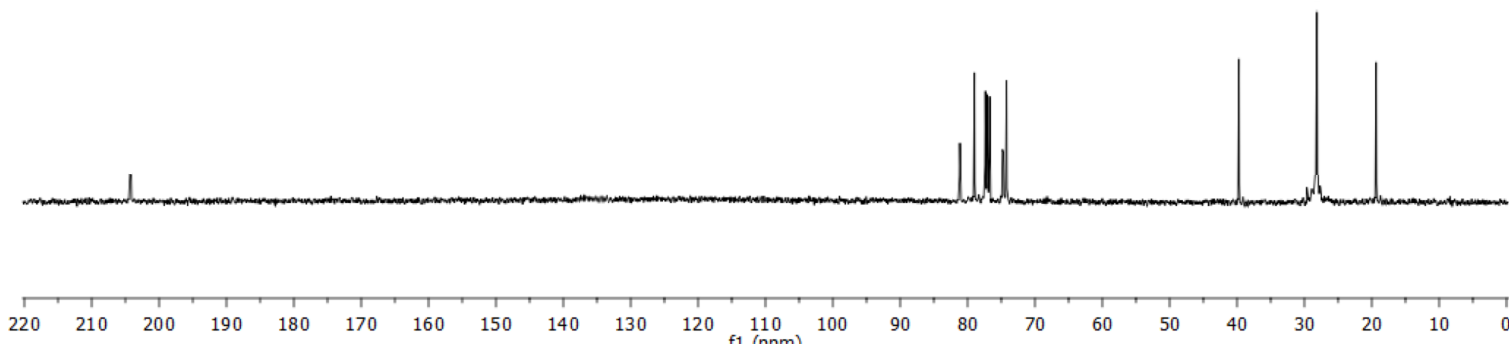

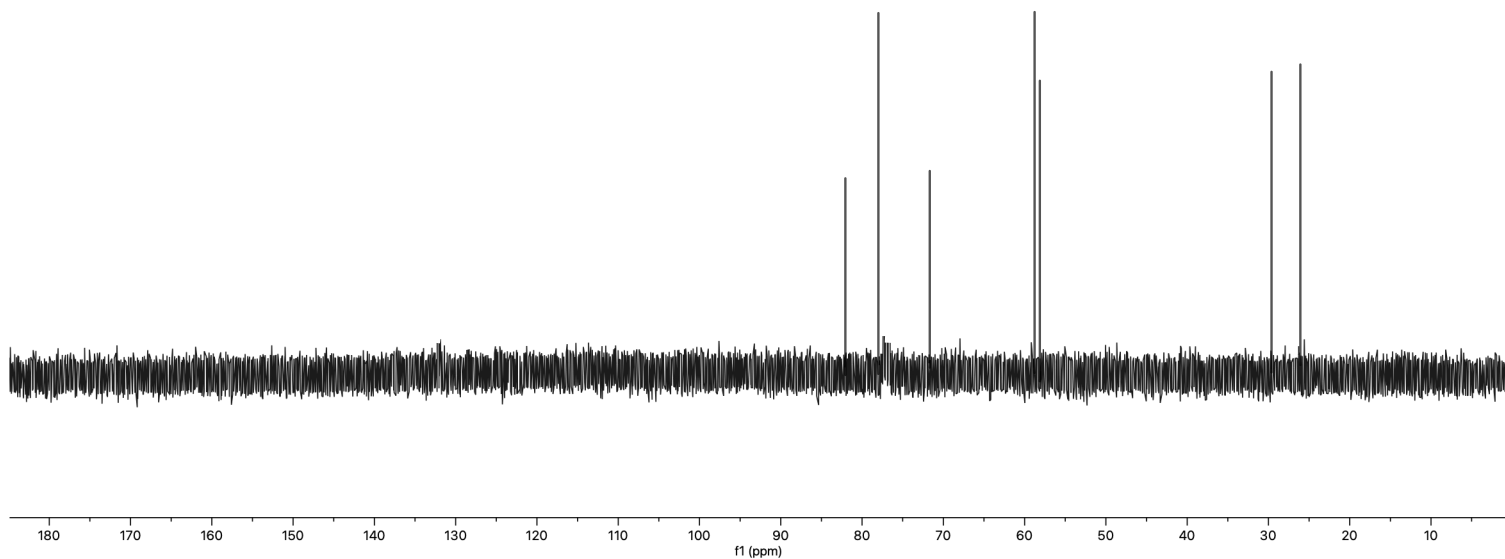
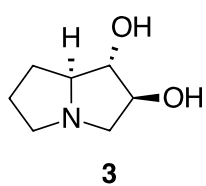
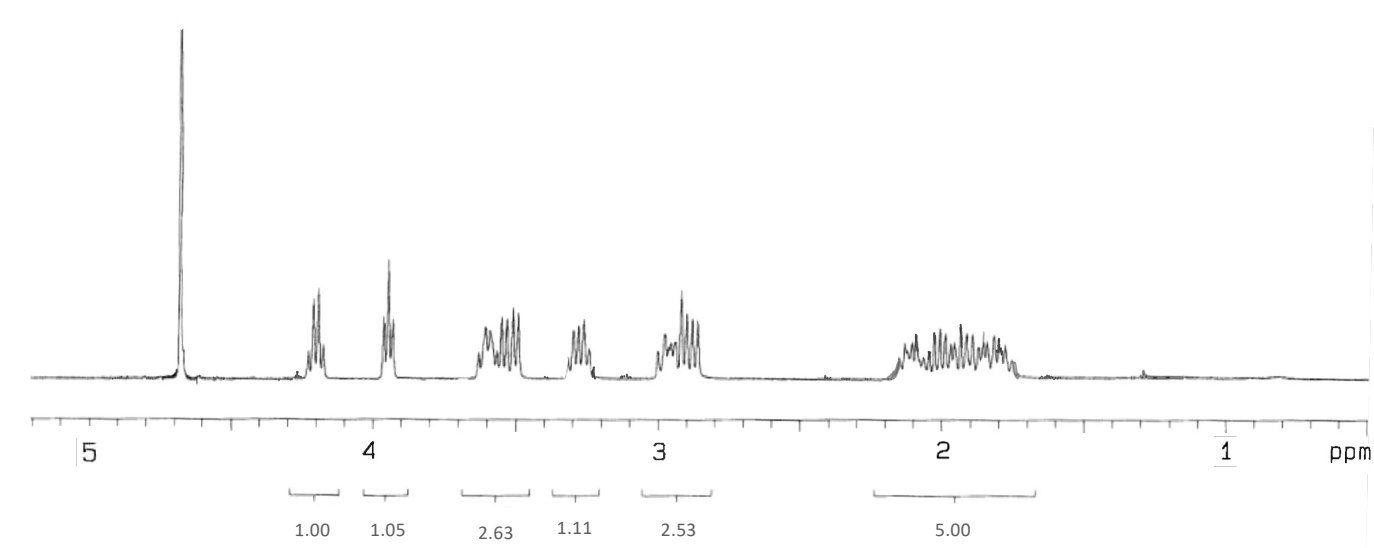
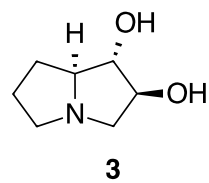

*MSD1 SPC, time=0.100 of SNAPSHOT.D API-ES, Pos, Scan

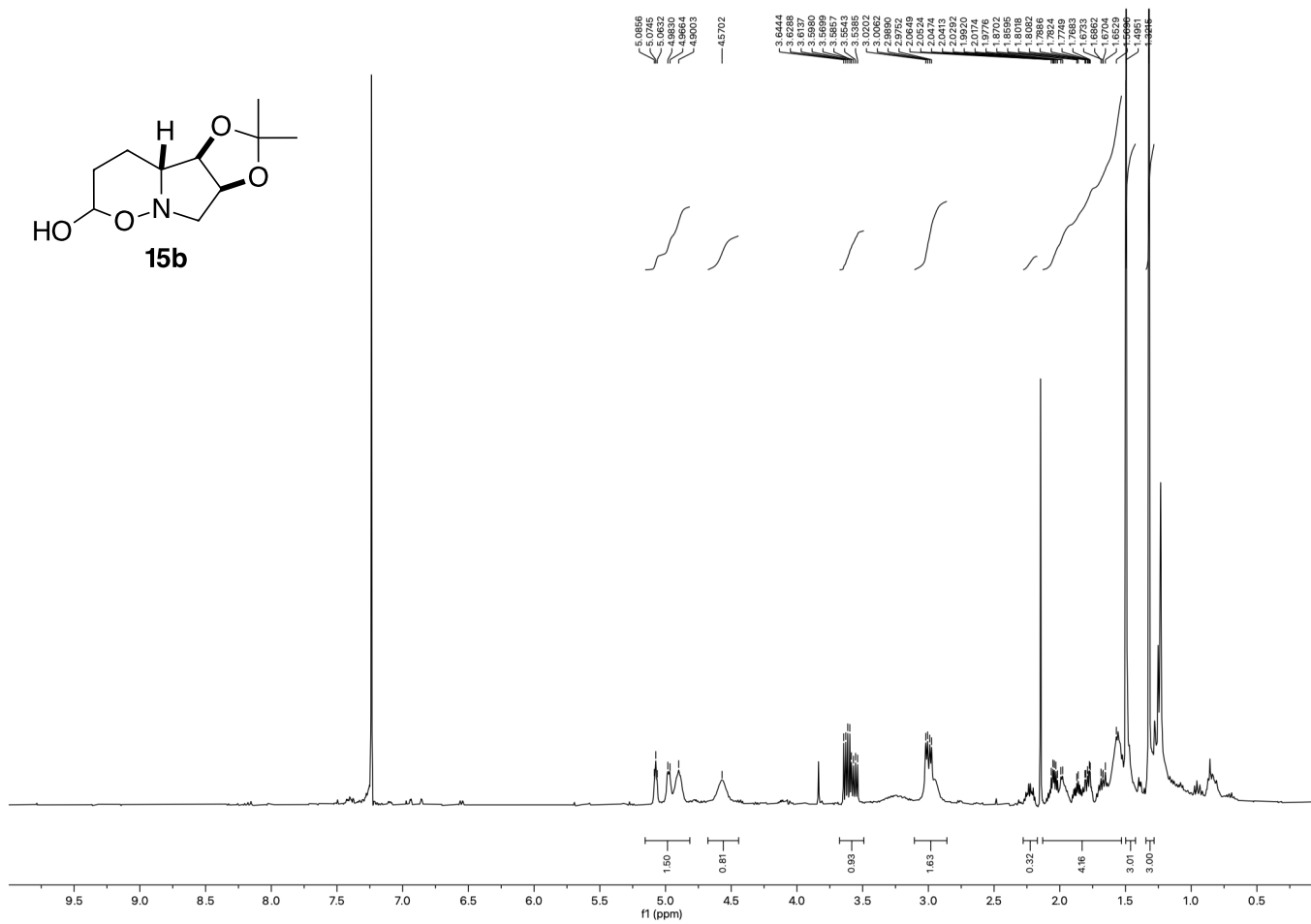
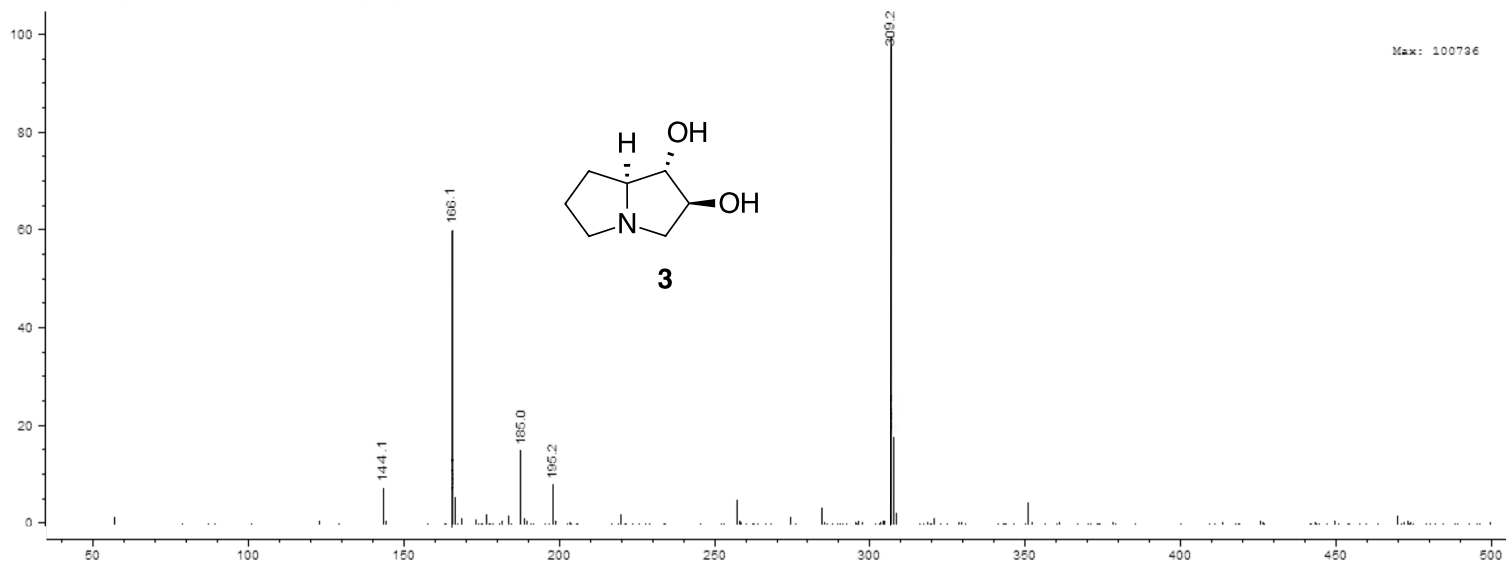

MS Spectrum

MSD1 SPC, time=9.486-9.961 of C:\CHEM32\1\DATA\SNAPSHOT.D API-ES, Pos, Scan

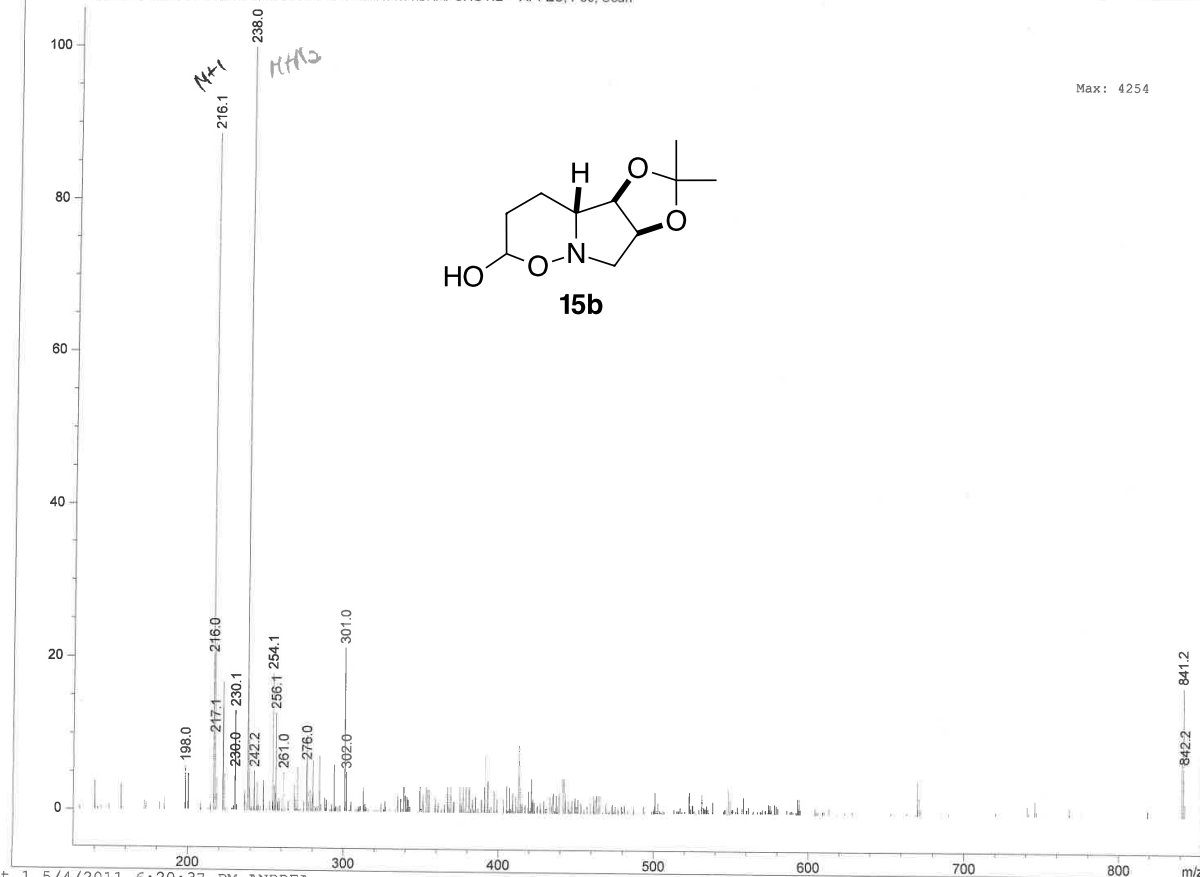

Instrument 1 5/4/2011 6:20:37 PM ANDREA

Page 1 of 1

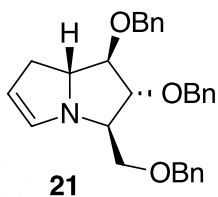
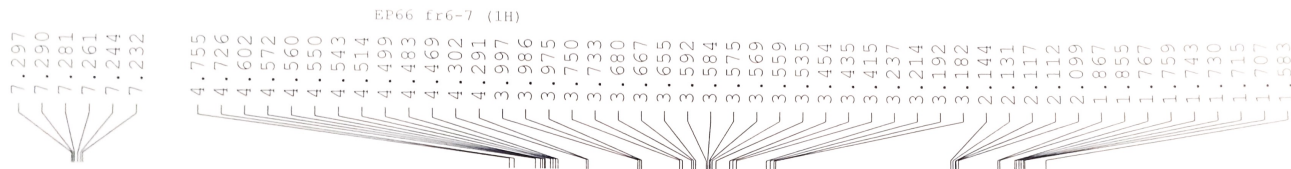

Current Data Parameters
NAME EP66
EXPNO 1
PROCNO 1

F2 - Acquisition Parameters
Date_ 20061212
Time 15.55
INSTRUM spect
PROBHD 5 mm FABB1 1H-
PULPROG zg
TD 16386
SOLVENT CDCl3
NS 16
DS 0
SWH 6009.615 Hz
FIDRES 0.366753 Hz
AQ 1.3634484 sec
RG 80.6
SW 83.200 usec
DE 6.00 usec
TE 300.0 K
D1 2.00000000 sec
TD0 1

***** CHANNEL f1 *****
NUC1 1H
P1 8.00 usec
PL1 4.70 dB
SFO1 400.1318400 MHz

F2 - Processing parameters
SI 8192
SF 400.1300185 MHz
WDW no
SSB 0
LB 0.00 Hz
GB 0
PC 1.00

7.5 7.0 6.5 6.0 5.5 5.0 4.5 4.0 3.5 3.0 2.5 2.0 1.5 1.0 0.5 ppm



Print of window 80: MS Spectrum

=====

Acq. Operator : alex

Location : Vial 1

Injection Date : 21-Dec-06, 11:20:24

Acq. Method : ACN.M

Analysis Method : C:\CHEM32\1\METHODS\ACN.M

Last changed : 12/21/2006 11:12:58 AM by ale
(modified after loading)

MS Spectrum

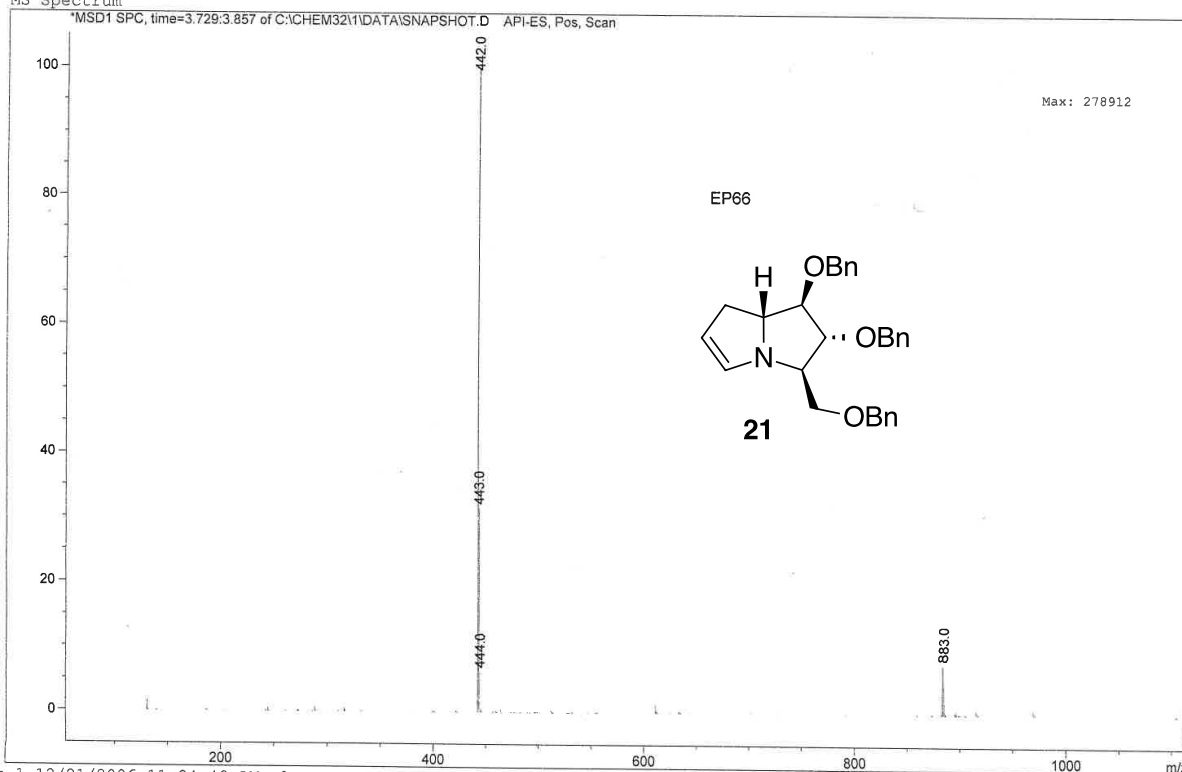

Instrument 1 12/21/2006 11:24:49 AM alex

Page 1 of 1

Print of window 80: MS Spectrum

=====

Acq. Operator : E LENA

Acq. Instrument : Instrument 1

Location : -

Injection Date : 4/15/2008 6:26:27 PM

Inj : 1

Method : C:\CHEM32\1\METHODS\SI0TT.M

Last changed : 4/15/2008 6:04:27 PM by BEA
(modified after loading)

MS Spectrum

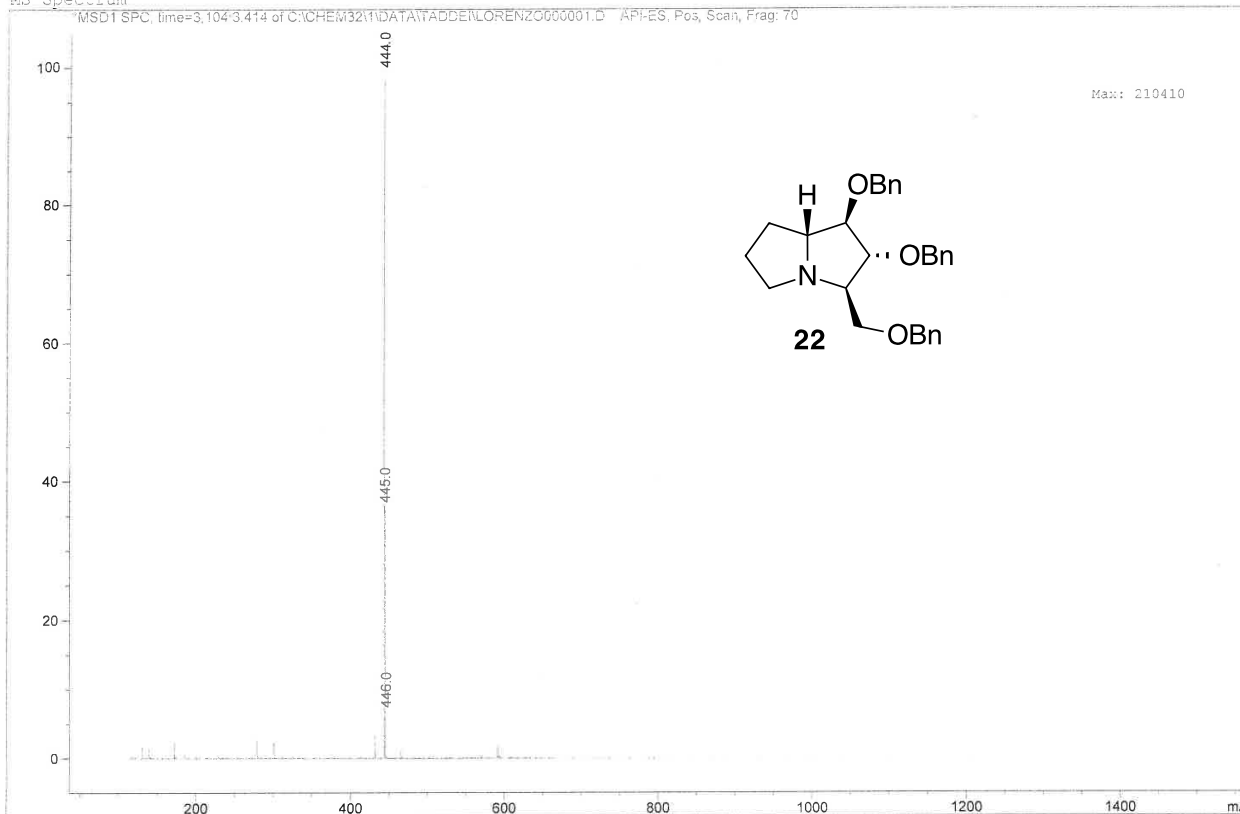

Instrument 1 4/15/2008 6:33:15 PM E LENA

Page 1 of 1

